COLONIST TELEPHONES

Advertising ..... E mpire 4114
Business Office ..... E mpire 4114
Circulation ..... E mpire 4114
Job Printing ..... G arden 8261
Editorial Rooms ..... E mpire 4111
Social Editor ..... E mpire 4211

The Daily Colonist.

(ESTABLISHED 1858)

WEATHER FORECAST

Victoria and Vicinity — Overcast, widely scattered rain showers Saturday and Sunday. Fog patches in the mornings brief clearing in the afternoons.

Temperatures Yesterday — Maximum, 84; minimum 52; minimum on the grass, 48.

Rain, .02. No sunshine.

NO. 222—EIGHTY-EIGHTH YEAR | VICTORIA, BRITISH COLUMBIA, SATURDAY, AUGUST 31, 1946 | EIGHTEEN PAGES

$2,000,000 Voted To Radio Board For Improvements

Commons Gives Assent to Big Estimate C.B.C. Taking Over Three Private Stations

OTTAWA, Aug. 30 (CP).—The Commons on a vocal vote tonight gave approval to a $2,000,000 estimate that will allow the C.B.C. to carry out an expansion program which includes the taking over of frequencies now occupied by three private stations in Toronto, Winnipeg and Calgary.

The vocal division on the estimate came after the Progressive Conservative and Social Credit members had renewed their opposition to C.B.C. expansion plans. They shouted "nay" when Deputy-Speaker Rene Macdonald put the estimate to a vote. Only three were outshouted by Liberal and C.C.F. members.

Opposition to the vote was carried on at the night session by John Blackmore (B.C., Lethbridge) and Norman Jones (B.C., Wetaskiwin—Angus MacInnis (C.C.F., Vancouver East) supported the vote.

The evening speakers mainly repeated the arguments of earlier Progressive Conservative and Social Credit speakers who charged that the executive of the C.B.C. expansion plans would deal a "death blow" to private radio stations in Canada.

Revenue Minister McCann, leaning towards the benches of the Progressive Conservative members, told them they had "repudiated the policies laid down for Canadian radio by the present Vincent Massey—yet when he was Canada's Conservative Prime Minister.

"You built as well built down your flag," he snapped at their members. "You should drop that first part of your name because you are no longer progressive as far as radio is concerned."

The Progressive Conservatives and Social Credit charge brought from Ralph Maybank (L., Winnipeg South Centre), chairman of the Commons radio committee, the statement that the expansion plans were scrutinized from 1936 and when current plans would mean better radio reception for people in all parts of Canada.

Plans Lease Camp Site For Homes

Saanich Announces Conversion Ready

Reeve A. C. Lambrick of Saanich expressed hope last night that the lease on Tillicum Camp for conversion into emergency housing units would be signed in a few days.

He said he had received a long-distance telephone call from B. O. Walker, regional director of Emergency Shelter, who will be in Victoria, Wednesday, to confer with a committee of Saanich council.

"I understand it's all ready to go ahead," Reeve Lambrick said.

Signing of the long-awaited lease will immediately be followed by a sub-lease to the Canadian Legion, which plans speedy conversion into housing units.

Major Carl Pullan, of the zone council, Canadian Legion, said the Legion recently sent a wire to Ottawa demanding action.

As soon as we have the authority to go ahead a committee from the zone will meet and decide on ways and means to secure materials for the conversion," he said. He added the camp should make available 30 suites averaging three rooms.

Dominion Workers' Roll Shows 149,000 Jobless

OTTAWA, Aug 30 (CP)—Canada's unemployment register has been reduced from 367,000 on April 1 to 149,000 on August 19, Labor Minister Mitchell reported tonight to the Commons.

The peak of unemployment was reached last April when Canada had 367,000 unplaced applicants, men and women, registered at National Employment Service offices across Canada, he said.

This total included 72,000 former service personnel discharged during March. On August 19, Canada had 149,000 unplaced persons listed, comprising 116,000 men and 33,000 women. On the same date there were 68,000 vacancies for males and 44,000 vacancies for females.

A total of more than 76,000 veterans had been enrolled for training up to August 1 this year with 46,000 undergoing training on that date, and approximately 5,000 others awaiting entry to training, the minister said.

Rehabilitation of veterans training was continued in co-operation with the provinces—the Dominion bearing the operating costs.

Agreements covering this training were in effect with Nova Scotia, Saskatchewan, Alberta and British Columbia. Supplementary to this were vocational guidance which provides services given to young persons seeking their first jobs. Agreements had been made with the provinces for vocational education (on the secondary school level).

Unofficial Record Set by Jet Plane

MUROC Calif., Aug 30 (AP)—A jet plane has set a new P-80 speed record, further has established an unofficial world's speed record over a measured course at Muroc air field—498 miles an hour.

But although the Republic jet beat Great Britain's 606 m.p.h. mark it will not be recognized because army officials decreed it is necessary to better the existing record by five miles an hour.

The army declined further information including the pilot's name.

The 998 m.h. record was set November 7, 1945, at Herne, England, by Group Capt Hugh Wilson of the R.A.F. in a Gloster Meteor jet fighter.

Too Many Calls to Fire Station Dial Wrong Number for Permit

Passers-by the city fire station on Cormorant Street have been considerably puzzled and no little alarmed recently to see the fire alarm ring, see the truck's crews leap to attention and then shove the dials wide open, only to climb down a minute or so later and return to their quarters.

It's not that the firefighters have

Vancouver Nurses Now Union Body

VANCOUVER, Aug 30 (CP)—The Vancouver Hospital Employees' Federal Union, Local 180 (A.F.L.), today was notified by Provincial Labor Minister George S. Pearson of its certification as the sole bargaining agent for more than 400 nurses in Vancouver General Hospital.

This announcement was made by William Black, business agent for Local 180.

"For the first time general duty nurses may bargain directly across the table," declared Mr. Black.

Lions Present Birthday Gift to Janet

Janet—Victoria's former "blue baby"—sits happily on her new tricycle, above, as President John Priestley, who headed the "blue baby" campaign committee of the Lions Club, looks on. Members of the Lions Club held a birthday party for Janet yesterday at their luncheon in the Empress Hotel. Janet's mother also attended the meeting

Colonist Photo

Propose Water Board For Saanich Areas

Possibility of forming a rural water board to serve the entire Saanich peninsula above the north arm of Elk Lake, with the exception of Sidney, was mooted at a meeting of 200 residents of the district at the Women's Institute Hall in Brentwood last night.

The meeting was called by Bydney Pawlet, secretary of the Ward Six Ratepayers' Association, to seek action on taking over the Elk Lake water system which the city has offered to Saanich Municipality.

A committee of seven persons was appointed to work with the Victoria and Saanich water committees and to consider the possibility of forming a separate water district, which would take over and operate the Elk Lake system independent of Saanich or Victoria.

Addressing the rural water district, Hon. Newman Wallbank, K.C., M.L.A., said a board could be set up under Government charter which would have the power to tax water consumers, and to sell bonds as a means of financing.

Only permanent solution of the water problem would be creation of a water board for the entire southern end of the Island, he contended, explaining his efforts to have the Provincial Government appoint a competent expert to survey the entire area and make recommendations.

He said he had discussed the matter with Premier John Hart and had been promised a decision in the near future.

Maj.-Gen. G. R. Pearkes, V.C., M.P. traced the negotiations which had led the Federal Government to offer the Elk Lake system to Victoria for $1 with the proviso that the R.C.A.F. receive free a guaranteed supply of 500,000 gallons daily.

For full details see Page 3

Near Civil War In Philippines Heavy Fighting

MANILA, Aug. 31 (Saturday) (AP)—**The Philippines were poised today on the brink of open civil war as large-scale fighting flared in the Central Luzon provinces.**

Philippine military police used artillery against Huks/Hukbalahs. On the eve of Sunday's deadline for the Huks to surrender their arms, hope for peaceful settlement was abandoned and administration leaders talked and acted tough.

President Manuel Roxas told a press conference that the Huks surrender deadline positively would not be extended.

Interior Secretary Zulueta retiterated his intention to utilize so-called civil guards. The minister called his program "armed peace" and said the military police were going out after the unsurrendered guns immediately and would shoot to kill against possessors.

Pension Boost Not Decided

OTTAWA, Aug 30 (CP)—Acting Health Minister McCann tonight told the Commons he could give "no positive answer" to a question as to whether the Government was considering an increase in old age pensions in view of the increased cost-of-living.

The question was asked by A. M. Nicholson (C.C.F., Mackenzie).

Dr. McCann said he was merely acting in the absence of Health Minister Claxton. He would bring the matter to the department's attention.

Lewis Mersany (P.C., Wellington North), urged that the Government launch a program under which all old pensioners be increased by $5 a month and at 60, without means test, would receive an old age annuity which the Government could duplicate.

Thomas Reid (L., New Westminster), called for revision of the entire Old Age Pensions Act to "bring it up to date so as to afford a decent standard of living and to enable our aged citizens to carry on."

Demand Chiang Cease Fighting

NANKING, Aug 31 (Saturday) (AP)—Communists demands that Chiang Kai-shek give positive assurance of a general cease-fire order and abandon his insistence on Communist evacuation of key areas dimmed China's new peace hopes today as Government troops sweeping northward 25 miles from Chengteh in Jehol Province overran Lungtiaoya against fierce opposition.

There were no details of the advance which followed the unopposed capture of the Communist stronghold Thursday.

The demands on Chiang were presented to General Marshall, special American envoy, by Gen. Chou En-lai, chief Communist negotiator and a member of the five-man peace committee. They were put forth as the Communists' price for participating in the political negotiations proposed by United States Ambassador J. Leighton Stuart.

Ask U.S. to Aid With Palestine

LONDON, Aug 30 (AP)—Britain will ask the United States to give economic help in both the Jews and Arabs in Palestine if the scheduled London conferences bring a settlement of the Holy Land issue, a highly-placed British official said today.

But Britain, he added, no longer is relying upon any other form of American participation in Palestine affairs.

A proposal that the United States grant $250,000,000 to the Arab community in Palestine for rehabilitation and resettlement was originated in a report of the Anglo-American committee of inquiry on Palestine. Britain accepted this report in part, but President Truman declined to commit the United States to its recommendations.

Mr. Truman has said however, that the United States would put the case of transplanting and settling 100,000 Jewish immigrants from Europe

Labor Retains Glasgow Seat

GLASGOW Aug 30 (CP)—The far-left Independent Labor Party today retained its parliamentary seat for the Bridgeton division of Glasgow in a by-election caused by the death of James Maxton, leader of the party and one of the three members in the House of Commons.

I.L.P. Candidate James Carmichael polled 4,361 votes to 3,180 for John Wheatley, Labor nominee endorsed by Prime Minister Attlee. The Conservative candidate, Victor Warren, ran third.

Fishing Boat Sinks In Boundary Bay

BELLINGHAM, Wash., Aug 30 (AP)—One overloaded purse seine boat foundered and sank in Boundary Bay, near the Canadian line, salmon fishing continued unabated Fred Boyd, Bellingham.

Boat fishing was at Point Roberts, where seine boats made heavy initial catches the morning before the impoverment was reported at San Juan Island after loss of half a dozen fishing yesterday because of fog. Receipts today were approximately one-fourth under the Wednesday peak when more than 100,000 sockeye were delivered to 16 Puget Sound canneries.

The small seine boat, Robin was on the bottom after making a 2,000-fish haul in Boundary Bay. The boat was fishing for Alaska Packers Association of Blaine.

Russia Charges Canada Blocking Conference On Reparations Claim

Soviet Deputy Makes Angry Speeches Declares "God Help Us From Our Friends"

PARIS, Aug 30 (CP)—The most heated controversy of the peace conference in which Canada was directly involved was touched off today by a mild Canadian proposal at a meeting of the Italian Economic Commission.

Dana Wilgress, Canadian Ambassador to Russia, had proposed that the commission decision on the question of Russia's $100,000,000 reparations claim from Italy, later approved, be postponed until the claims of other countries are considered.

Andrei Vishinsky, Soviet deputy foreign minister promptly answered with two angry speeches charging Canada with "blocking the work of the commission and Russia's modest reparations claims."

The Russian delegate spoke with more annoyance and vigor than he has displayed since he attacked British during the Greek debate in the United Nations' Security Council meeting at London last Winter.

Mr. Wilgress argued that a delay in the Russian reparations issue would clarify the whole Italian reparations picture.

Mr Vishinsky then jumped to his feet to declare this was a new attempt to block work from our postponing satisfaction of equitable claims by the Soviet Union.

He referred to Mr. Wilgress by name unusual at the conference, and said that as Ambassador to Moscow the Canadian should know how much Russia suffered and what her just claims were.

Mr Wilgress assured Mr Vishinsky that he had no intention of placing any obstacles in the way of work to defer Soviet claims. Dr. E. R. Walker, Australian delegate, who supported Canada and Mr. Vishinsky spoke again more heatedly than before, charging that "Australia is conniving with Canada or Canada conniving with Australia, I don't know which."

He repeated Mr. Wilgress' conciliatory statement as "insincere of sympathy and support which we do not need" and finished with what he called a proverb: "God help us from our friends, we shall be able to deal with our enemies."

Communists Blamed For Rioting

Government Bans Political Meetings

ATHENS, Aug 30 (AP)—The Greek Government said today that 21 persons had been killed in an outbreak of Communist - Rightist violence. It banned all political meetings before Sunday's plebiscite on the return to the monarchy.

A minister of public order, Stylianos said Communist bands were responsible for the attacks and also for the kidnapping of 22 persons in Corinthia, Thessaly and the Peloponnesus.

Foreign Minister Melissos of Russia charged at the Paris Peace Conference Friday that Greece was using a "crisis of terrorism" to pave the way for the return from exile of King George II. He asserted that "everything is being prepared" for the monarch's return.

Meanwhile, Burdi Mahen, chief of the U.N.R.R.A. mission in Greece said 400 U.N.R.R.A. trucks had been used to take persons to a Royalist rally in Athens Thursday night, and that he would protest to the Greek Government against unauthorized use of the vehicles. He said he also would protest use of U.N.R.R.A. trucks by the Greek military for transporting personnel.

Acting Premier Stylianos Gonatas had lifted the ban on political meetings and announced that loudspeaker broadcasts of plebiscite returns would not be permitted.

Free Germany Movement Reputed Million Strong

FRANKFURT, Germany, Aug 30 (AP)—American Intelligence officers said today that agents of the Russian-inspired Free Germany National Committee—reputed to have about 1,000,000 members—are believed to be engaging in widespread secret operations in the three western zones of Germany.

An official announcement said in Germany arrested in Bitburger in the Trier area of a spy ring had belonged to the "Free Germany movement, and declared that the movement had been started in Bitburger with the aid of a Russian secret police officer. The announcement said one of the 15 Germans there had received the Russian Stalin Military Government and had given the Russian information on American troop movements. Officers and investigators of the intelligence corps circle's activities was continuing.

Tonight a confused situation arose as to the status of the 15 Germans, and it could not be ascertained whether they still were in jail.

The legal chief of the Bitburger Military Government said formal charges had not been served on them, that they could be charged with espionage, and that Intelligence authorities in Frankfurt had ordered release of the men for lack of charges.

Chairman of the "Free Germany National Committee" among German prisoners of war and refugees was announced in Moscow in July, 1943. Its purpose was said to be to help oust Hitler. The group was reported dissolved in November, 1945.

Three Sentenced For War Crimes

BELGRADE Aug 30 (AP)—Three of six defendants in Yugoslavia's second major war crimes trial were sentenced by a military court. Those sentenced were Bill Gen. Ervin Neidhardt, German commander of the 18th German corps, Leron Hacin, wartime chief of Quislingt police in Ljubljana and one-eye police chief Hrne and Leon Rupnik wartime mayor of Ljubljana and former commander of the Slovene "Quisling" army.

Rosener and Hacin were sentenced to hang and Rupnik to face a firing squad.

Gregor Rozman former Roman Catholic Bishop of Ljubljana who was tried in absentia, was sentenced to 18 months in prison. He is reported now to be in the British zone of Austria.

Hundreds of Boys In Borstal Strike

FELTHAM, Middlesex, England Aug 30 (AP)—Hundreds of boys serving sentences in the Borstal institution here staged a brief strike today in protest against the placing of seven boys in punishment cells.

The strikers later returned to work at the request of the deputy governor. It was understood the seven who were punished in the first place had been locked in the cells because they planned to escape from the correctional institution.

One boy was reported to have been beaten up and kicked by Borstal leaders for trying to break the strike.

Three Drownings At Yellowknife

EDMONTON Aug 30 (CP)—The waters of Lake Claire 52 miles north of Yellowknife, claimed the lives of three persons whose bodies were reaching Edmonton and today. All four were employees of the Discovery Yellowknife Gold Mines.

Royal Canadian Mounted Police said the bodies of the men had been identified as Isadore Tegnier, 19 of Onnelly in the Peace River district; Frank Hoenne and two men named Patterson and Hauser.

The men were reported to have been in a powered canoe which was pulled down in the shallows after a second canoe loaded with supplies which was lashed to the powered boat.

Cabinet Talks Mine Dispute

Question of applying British Columbia's 44-hour week Hours of Work Act to the hard rock mining industry, which operated on a 48-hour week under the current strike tie-up, was discussed by the Provincial Government yesterday, but no decision was reached. Premier John Hart said after a meeting of the executive council.

The report of a special department committee on the question has been in the hands of the Government for three weeks, but its findings have not been made public.

Headed by Deputy Mines Minister Dr. J. D. Walker, the committee was appointed by Mines Minister R. E. MacDonald to determine only one question: Whether or not a 44-hour week would be practicable in the industry. However, during hearings in Victoria a month ago, the committee received legal opinions on the question of whether time worked in the mines should be governed by the Hours of Work Act or by order in council under the Metalliferous Mines Act allowing a greater number of hours to be worked.

The Government has withheld the report while further probing amplification of legal aspects of the matter.

Provincial Police Filling Ranks Heavy Turnover During Year

Like many other occupations that are being drained of men attracted to industries offering higher rates of pay, the Provincial Police Force has experienced an unusually heavy turnover in personnel this year.

But, although 72 members of the force have resigned since the beginning of the year, there are enough applications for enlistment on hand to promise any problem of maintaining the force at full strength.

The personnel situation is not quite comparable with Civil Clerk yesterday Fifty new men have been recruited since January 1, as probationary officers.

Seven of the 27 officers who resigned this year were probationers who did not complete their training. Four were invalided out of the service, five retired on pension, nine were regular members of the force who purchased their discharge; one was transferred to another department, and one failed to renew his contract.

As in the Royal Canadian Mounted Police, regular members of the force must "buy" their way out if they wish to leave before their five-year contracts expire

The present situation is one that is being felt by police forces across the country, Inspector Clark remarked.

Highs and Lows Of the Weather

	Friday		Saturday	
Victoria	66	49	—	—
Vancouver	64	52	—	—
Prince Rupert	60	50	—	—
The Pas	72	53	—	—
Calgary	76	44	—	—
Edmonton	68	50	—	—
Medicine Hat	76	48	—	—
Prince Albert	70	44	—	—
Calgary	76	52	—	—
Saskatoon	72	44	—	—
Kamloops	74	50	—	—
Penticton	80	47	—	—
Nelson	72	50	—	—
Winnipeg	61	46	—	—
Port Arthur	60	42	—	—
Prince Rupert	60	50	—	—
Grand Forks	83	47	—	—
Dawson	64	36	Trace	—
Toronto	70	54	48	—
Sandspit	59	53	48	—
Chicago	80	72	76	—
San Francisco	70	52	Trace	—
Los Angeles	80	60	—	—

TODAY'S FEATURES

Comics ..... Page 14
Culbertson on Bridge ..... Page 14
Editorials ..... Page 4
Finance ..... Page 14
Radio Programs ..... Pages 11, 12
Serial ..... Page 6
Sport ..... Page 8
Theatres ..... Page 10
Vancouver Island News ..... Page 18
Women's Links ..... Page 7

House to End Sitting Today

OTTAWA, Aug. 31 (Saturday) (CP)—**Acting Prime Minister St. Laurent, at the conclusion of Friday's session of the Commons at 12:30 a.m. today expressed confidence that arrangements would progress by 4 p.m. E.D.T. Saturday**

Bar Association Asks Reports Kept Secret Until Accused Tried

WINNIPEG, Aug 30 (CP). — The Canadian Bar Association today rejected a report of its civil liberties committee criticizing the Royal Commission on Espionage, but accepted a series of its recommendations interpreted as relating to the commission's activities.

Rejection came after a debate that highlighted the final day of the association's 28th annual convention.

Recommendations accepted put the association on record as:

1. Giving its "uncompromising support" to rule of law;

2. Strongly disapproving infringements of civil liberties,

3. Favoring an amendment to the Canada Evidence Act;

4. Condemning the appointment of judges as commissioners inquiring into criminal offences as "detrimental to the proper administration of justice"; and

5. Asking that in future commission reports should be withheld until after an accused person named in them has been tried "in the usual manner."

W. P. Fillmore, of Winnipeg, a member of the committee, presented a minority report in which he said he could not concur with "some of the observations made in the text of the report." He disagreed with a statement which questioned the peacetime practicability of the methods used by the Royal Commission.

"There is no peace in law or in fact. None has been proclaimed. On the contrary, the peaceful settlement of world affairs has been imperilled by the uncompromising and provocative attitude of the Soviet Government."

The convention also approved of the extension of grounds for divorce in Canada to include desertion for three years or more, gross cruelty, incurable mental disease for five years or more and legal presumption of death. The only ground at present is adultery.

Aerial Survey Of Northland To Be Started

EDMONTON, Aug 30 (CP). Some 40,000 square miles of territory north of Edmonton will be photographed by the Royal Canadian Air Force, North West Air Command Headquarters said today. The area extends as far north as Lesser Slave Lake and northeast to Lake Dore in Saskatchewan.

The work is being carried out from Edmonton by No 8 Photo Detachment under the command of Flt.-Lt. Gordon Stuart of Ottawa.

The detachment is one of a number based at Rockcliffe, Ont., which will ultimately conduct an aerial survey of the entire mainland of Canada, south of the Arctic islands, an area of some 3,685,186 square miles.

The purpose of the work is to provide photographs from which maps of little-known and uncharted parts of Canada can be made. The photographs also provide information for mining geologists and forestry officials. Aerial photographs are also used for irrigation planning, agriculture, and in the preparation of hydrographic charts of Canada's coastal and inland waters.

The photographs are taken in straight lines, back and forth over the area to be mapped. When completed the pictures are developed and joined together, giving a complete photographic replica, or mosaic, of the ground covered.

The survey being conducted north of Edmonton is understood to be for the Federal Department of Agriculture.

McRuer Elected Head of Lawyers

WINNIPEG, Aug 30 (CP).—Chief Justice J. C. McRuer of Toronto was elected president of the Canadian Bar Association at its 28th

CHIEF JUSTICE J. C. McRUER

annual convention today. He succeeds E. K. Williams of Winnipeg.

John T. Hackett of Montreal was elected vice-president.

Other officers:

Provincial vice-presidents included: J. A. Campbell, Vancouver, for British Columbia; Mr Justice G. B. O'Connor, Edmonton, Alberta; Chief Justice W. A. Martin, Regina, Saskatchewan; A. H. Warner, Winnipeg, Manitoba, and E. Gordon Gowling, Ottawa, Ontario.

C. F. H. Carson, Toronto, and Gerald Fauteux, Montreal, were re-elected honorary treasurer and secretary respectively. The secretary-treasurer and assistant secretary-treasurer will be appointed by the president.

War Veterans Study Selling

VANCOUVER, Aug 30 (CP) — Canada's veterans, long versed in the art of establishing beachheads, are about to turn their training against unwary householders.

A joint announcement, issued tonight by the Junior Board of Trade and the Citizens Rehabilitation Council, states that ex-service personnel will be given courses in salesmanship in every line from automobiles to kitchen utensils. About 100 applicants will be accepted.

Evacuate Villages Along Nile River

KHARTOUM, Anglo-Egyptian Sudan, Aug 30 (CP) — The rising Nile River forced evacuation of several more villages today in Khartoum Province as fleets of boats plied the flood waters rescuing other hundreds of stranded inhabitants. Emergency relief measures were ordered.

Labor Mayor of English Town Refuses To Let Unemployed Go Back to Army

GATESHEAD, Durham, England, Aug. 30 (CP).—An army recruiting unit today was prevented from carrying out its job by the mayor and city council. Explaining his decision to prohibit recruiting, the labor mayor, Alderman H. Kegie, said: "We made definite promises to men returning from the forces that they would have jobs and homes to come back to, and I am not going to turn around to these men who are now unemployed and say: 'We have nothing to offer you but the army.'"

The recruiting unit barred from Gateshead moved to Tynemouth and North Shields. Gateshead, with a population of 125,000, has 3,093 on its unemployment roll.

Little Incidents Start War Gromyko Warns U.N.

LAKE SUCCESS, N.Y., Aug 30 (AP).—Soviet Russia and Great Britain fought stubbornly tonight in the United Nations Security Council over hearing Ukrainian charges against Greece, but the council delayed a decision at least until next Tuesday, two days after the Greek plebiscite on the return of King George II.

After long discussion of the case by Andrei A. Gromyko, Soviet delegate, the council adjourned until 3 p.m., E.D.T., Tuesday at the request of the United States delegate, Herschel V. Johnson.

Sir Alexander Cadogan of Britain led the attack on hearing the Ukrainian charges that Greece is menacing the peace of the Balkans with the statement that they are "wild accusations." He demanded that the council refuse to hear them in their present form.

Mr. Gromyko, equally firm in his advocacy of the Ukrainian charges, said great wars have started from little incidents such as the "serious clashes" he said are occurring on the Greek-Albanian frontier. He said those opposing the form of the Ukrainian complaint were "indulging in gymnastics."

He charged that the presence of British troops in Greece raised the whole question of the foreign rule and that that was apparently the reason Sir Alexander was opposing the move to hear the case.

The Russian delegate said that the border incidents noted in the complaint might lead to complications of more "than local nature." He said Greece and Albania do not live in glass houses—they are in the Balkans.

U.S. to Ask Yugoslavia For Indemnity

WASHINGTON, Aug 30 (AP).—Dean Acheson, under-secretary of state, today said the United States will seek indemnities from Yugoslavia for loss of life and property in two recent attacks on American planes.

He told his press conference that a request for indemnities has not been presented as yet because the State Department is awaiting a full report on all particulars of the two incidents.

Five Americans were killed when an unnamed transport was shot down August 19 by Yugoslav fighters. Occupants of another transport downed August 9 were released.

In the course of his conference, Mr. Acheson also said:

1. The Italian Government has rejected tentatively a United States request for admission of 25,000 homeless refugees—most of them Jews—now in Austria. He said the Italian Government has expressed concerned lest supplies the United States promised for the refugees would cut into the amount available for the Italians.

2. Reiterated the State Department's stand that United States is not interfering in the Greek plebiscite, and that the manoeuvres of American warships, including the aircraft carrier Franklin D. Roosevelt, are purely a gesture of good will.

3. Announced that the United States has been advised by Russia that September 28 has been set for the preliminary five-power telecommunication conference at Moscow. The other participating powers will be China, France and Britain, and the five together will hold talks preliminary to a later world conference.

4. Disclosed that the United States has expressed hope to Russia and Sweden that any trade pact concluded between the two countries would not conflict with American objectives for world trade expansion on a multilateral non-discriminatory basis.

Protestant Union Due Anytime Now Archbishop Says

TORONTO, Aug. 30 (CP). — Co-operation between Protestant churches is such that haste is not needed for church union, Most Rev. Geoffrey Francis Fisher, Archbishop of Canterbury and Primate of All England, said today in an interview.

"I would not say that church union is a long way off," he said. "It is one of those things that might come this year or not for 25 years but there is no hurry."

He added: "It is better to go slowly and build soundly."

The smiling pipe-smoking archbishop arrived here today for a three-day visit, accompanied by Mrs. Fisher.

Tonight he will receive the honorary degree of Doctor of Divinity from Trinity College at a special convocation.

Church union is scheduled to be a main topic when the General Synod of the Church of England in Canada meets next week at Winnipeg. The archbishop will attend.

Uprising of Partisans in Italy Started With Police Discharge

ROME, Aug 30 (AP).—Italy became acutely aware this week that thousands of Partisans who fought the Germans and Fascists in Northern Italy are still active that they possess arms and apparently can be mobilized in short order.

Many Italians asked how much, if any, control did the Communist party exercise over these tough guerrillas who took to the hills by the hundreds last week-end, in protest, it was reported, against Government delay in granting them work and pensions.

The threat of a general uprising appeared tonight to have faded as only a few hundred Partisans still remained in the woods and mountains following a Cabinet decision to meet most of their demands. But the problem in its broader aspects still remained.

The widespread bloodless uprising grew out of a relatively trivial incident. A young ex-Partisan known as "Armando" was discharged from the auxiliary police force at Asti.

Immediately he and 30 other ex-Partisans gathered up their arms and took to the hills, "occupying" the village of Santo Stefano Belbo. From there they let it be known they would not come down until "Armando" was reinstated.

As though by pre-arranged signals, hundreds of other ex-Partisans mainly in the regions of Piedmont and Liguria, followed "Armando's" example and left, in full formations, for hills and woods. Ferment spread throughout Northern Italy but national Partisan leaders succeeded in preventing a general uprising while they negotiated with the Government in Rome.

WINS AIR RACE

CLEVELAND, Aug 30 (AP).—Margaret Hurlbert, of Painesville, Ohio, won the Halle Trophy and $2,500 first-place money today in the only closed course race for women at the renewal of the National Air Races.

Her average speed for 75 miles was 200.5 miles an hour.

Farmers' Meeting With Ottawa Reported "Entirely Agreeable"

OTTAWA, Aug 30 (CP).—The five-man delegation from Western Canada, which yesterday presented the Government demands for parity prices for their products, today conferred with Dr. W. C. Clark, deputy minister of finance.

P. T. Appleby, president of the Saskatchewan section of the United Farmers of Canada, said the meeting, unlike yesterday's at which they presented a brief to Reconstruction Minister Howe and Trade Minister MacKinnon, was "entirely agreeable and our questions got perfectly forward answers."

The purpose of the meeting said Carl Stimpfle, president of the Alberta Farmers' Union, was to "clarify questions on income tax being continually asked us by our members."

The delegation also asked that farmers be permitted to make deductions from their income taxes to pay off mortgages incurred on their home farms before 1940.

The delegation, representing 103,000 farmers, protested against any other wheat agreements being made with countries giving them the preferential price on wheat Britain received in the recently signed four-year agreement. The Anglo-Canadian contract calls for $1.55 a bushel for the first two years and a floor price for the other two.

With the exception of Mr Appleby, on his way to Charlottetown, P.E.I., to attend a meeting of the board of directors of the Canadian Federation of Agriculture, the Western delegation returned home by train tonight.

Mr. Stimpfle has called a meeting of the directors of the Alberta Farmers' Union. They are expected to take action on the reception given the brief by Federal authorities. They had previously stated that unless their demands were met, the 20,000 farmers of the Alberta Union would hold all their farm produce off the market. The 83,000 members of the Saskatchewan section of the United Farmers of Canada had promised to "back up" the Alberta union.

Ex-Instructor Montgomery At Kingston

KINGSTON, Ont., Aug 30 (CP).—This was a military day for touring Field Marshal Viscount Montgomery. Everything was regimental and to his liking as he paced through the old parade squares and barrack blocks of the Royal Military College here.

A one-time staff college instructor himself, he heaved a happy sigh as he passed under the heavy archway and pulled up beside the ivy-clad masonry of the college, recently given the task of turning out staff officers. There has been no decision yet as to whether it will revert to its prewar role of schooling cadets.

In his nine hours in Kingston, he made only one brief excursion into the old stone city celebrating its centenary. The rest of the time he spent at the college, studying its methods, talking to its students, inspecting its facilities and asking innumerable questions about its history and its program.

His arrival cut short a "telephone battle" in which potential staff officers were directing fictitious armies in move and counter-move and having their decisions checked by a central control office.

Another serious feature of the visit of the British Chief of the Imperial Staff was his off-the-record speech to the students. He is understood to have elaborated on his general statements on the possibility of war and the need for preparedness.

U.S. Forces In Japan May Remain

By RUSSEL BRINES

TOKIO, Aug. 30 (AP).—Although the military phase of the occupation is nearly complete, United States forces may remain indefinitely in Japan to hold what is regarded here as the eastern anchor of a world-wide American line against the Soviet Union and Communism.

This is evident on the eve of the first anniversary of the signing of Japan's surrender.

It is no secret that the conflict between Russia and Western ideologies will be one of the dominant aspect of the second year of the occupation.

Visible Soviet activities are limited at present to extensive and increasing propaganda and probably considerable shrewd advice to Japanese Communists.

But it is generally felt here that the Soviets would move in immediately upon any complete American military withdrawal, ready to fill the void between incomplete democracy and the deleted regimentation of the country's autocratic past.

Meantime, both sides are playing a cat-and-mouse game here and in Korea, watching each other closely behind the surface niceties of diplomatic custom. Their differences frequently erupt into such open clashes as the military incidents in Korea or the other slightly restrained debates of Tokio's four-power council.

CLAIM TO FAME

KOGARAH, Australia (CP). — A chrysanthemum grown by F. H. Ouegill in this Sydney suburb has been named after Dr. H. V. Evatt, Australia's prominent External Affairs Minister.

Second Load of Steel Shipped From Striking Hamilton Plant

HAMILTON, Aug 30 (CP).—Officials of the Steel Company of Canada today confirmed reports that another shipload of steel had been sent from the Hamilton works. It was the second shipment to leave the plant since the strike began six weeks ago, but company sources declined to give details.

The steel shipment was believed aboard the freighter Beaverton of the Canada Steamship Lines, which had been moored at the Stelco docks loading steel since the previous day.

The ship pulled out late today without incident and passed through the Burlington lift bridge apparently bound for the upper lakes. There was no demonstration by the strikers but union men said without amplification that they planned to halt the ship.

Residents of this strike-torn industrial city today spent an otherwise quiet day of watchful waiting for developments in the strike in Canada's basic steel industry.

In Ottawa the Government today advanced new proposals for ending the strike and there were indications of an increased tempo in discussions between the Government and union representatives.

Terms of the Government's proposals were not disclosed but they were known to be under study tonight by C. H. Millard, Canadian director of the United Steelworkers of America (C.I.O.) and officers of the Canadian Congress of Labor with which the steel union is affiliated.

A conference between the union representatives and Labor Minister Mitchell was scheduled for tomorrow morning to discuss the settlement plan.

WOULD RESTORE PARITY

AUCKLAND, N.Z. (CP) — A proposal that New Zealand, Australia, South Africa and Fiji should follow Canada's example in restoring their currency to par has been made by the New Zealand Bureau of Importers. New Zealand's currency is at present pegged at 25 per cent discount on sterling.

Glimpse at Books Asked By A.F.L.

WASHINGTON, Aug 30 (AP).—The American Federation of Labor offered today to "speed production, avoid strikes and negotiate wage increases within price ceilings" but asked for an occasional, confidential look at employers' books.

This policy of co-operation can succeed, the A.F.L. said, "only if employers are ready to meet us half-way."

One big A.F.L. union, John L. Lewis' United Mine Workers, called in its journal for private operation of soft coal mines in preference to Government control. The Government took them under its wing last May in ending a 59-day strike.

Lewis has more negotiations with the operators coming up September 10.

Whether soft coal production comes to a halt once more depends on results of negotiations beginning September 10. If these fail, the mine workers' journal said, it will be the fault of the Southern operators, headed by Edward R. Burke, or the Government.

Speed Test Postponed

TANGMERE, Sussex, England, Aug 30 (AP). — Forecasts of poor weather for the coming week-end prompted Group Captain E. M. Donaldson today to order another postponement of his long-planned assault on the world air speed record.

Weather permitting, Group Capt. Donaldson and his No. 2 man, Squadron Leader William Waterson, of Edmonton, may make timed test runs Sunday evening but no possibility is seen of an official record bid before Monday at the earliest.

Unsuitable conditions have prevented all official attempts since the first scheduled try August 14.

The record of 606 miles an hour was established last November by Group Capt. H. J. Wilson of the R.A.F.

COINED BY DOCTOR

William Gilbert, Queen Elizabeth's physician, coined the word electric.

Hosiery and Lingerie

BUSINESS AS USUAL

DURING ALTERATIONS NOW TAKING PLACE AT THE FRONT OF OUR STORE

B.M. Clarke Limited
711 Yates Street

● A WAR-TESTED SUPER LUBRICANT

Add 10% BAR-DOL to your oil for 75% less wear in all moving parts.

REDUCES WEAR—CLEANS—LEAVES A PROTECTIVE FILM.

BAR-DOL PRODUCTS (B.C.) CO.
5405 West Boulevard, Vancouver

COMBATS MOTOR WEAR AND TEAR — IMPROVES PERFORMANCE

NOTICE
POWER OFF

Residents of Langford, Florence Lake, Millstream Road, Metchosin, Colwood, Albert Head, William Head, Happy Valley, Glen Lake, Luxton and Rocky Point districts are notified it will be necessary to suspend the Electric Light and Power services for two and one-half hours on

SUNDAY MORNING, SEPTEMBER 1
From 9 A.M. to 11:30 A.M.

in order to carry out necessary repairs to equipment.

B.C. ELECTRIC
ENGINEERING DEPARTMENT

NEURITIC Pain

Mrs. Ida Shreave, 815 Church St., Toronto, suffered so much from Neuritic Pain, Lumbago and Sciatica, she could scarcely get about. She writes: "I had sharp pains and dull aches in my back, my right hip and leg. My flesh was sore to touch and I was miserable with pain and stiffness. Since I used Templeton's T-R-C's, I feel fine once more, able to get about comfortably and to get my proper rest at night."

If you ache all over or are stiff and sore in joints and muscles get quick relief with Templeton's T-R-C's. T-R-C's are specially made to relieve Neuritic, Rheumatic, Arthritic Pain and Stiffness, Sciatica, Lumbago. Get a box today. 50c, $1 at druggists. T-36

160,000 People* Recommend HOUSEHOLD FINANCE

At Household Finance you borrow $20 to $1000 quickly, simply — no endorsers or bankable security needed. Stop in or arrange your loan by phone. Usually you get your money the same day.

*160,000 people borrowed at Household in 1945

Cash Loan You Get	Choose a monthly payment plan 6 payments	12 payments	18 payments	20 payments	24 payments
$ 25	$4.30				
50	8.73				
100	17.55	$9.17	$6.40		
150	26.33	13.76	11.34		
200	35.11	18.34	14.80		
300	52.66	27.50	22.06	$17.47	
500	87.76	46.04	37.47	29.13	
700	122.87	64.15	52.46	40.77	$34.55
1000	175.53	91.65	74.94	58.25	49.37

HOUSEHOLD FINANCE Corporation of Canada
Backed by 68 years of experience
620 View St., at Broad
Second Floor, Central Building
G-arden 4165 VICTORIA, B.C.
W. E. Wilson, Manager
Loans made to residents of nearby towns

SERVICE . . .
REPAIRS, MAINTENANCE FOR
● PLUMBING
● HEATING
● OIL BURNERS
● COAL STOKERS
NOW POSSIBLE

C. J. McDowell
1000 DOUGLAS STREET

Exclusive
FLOOR STYLING

ACE-TEX
MASTIC TILES

Distinctive in design, attractive in color, Ace-Tex Mastic Tiles immediately create a favorable impression in store, office or institution. They provide a rich, luxurious floor that actually improves with wear. For a smart floor-covering which is permanently resilient, impervious to moisture, easy to clean and inexpensive, choose Ace-Tex Mastic Tiles.

THE ACE-TEX LINE

Acoustt Board, Lath Board, Fibre Board, Hardboards
Brick Siding, Asphalt Shingles, Fibraen, Waterproofing, Lustrelite
Roll Roofing, Plasti-Seal, Building Papers, Cremants

Build Better with the ACE-TEX Line

CANADA ROOF PRODUCTS Limited

DOMINION CHINCHILLA RANCHERS LTD. KINGSTON ONTARIO

A Dominion Pedigreed South American Chinchilla

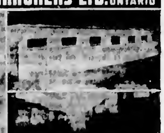

Exterior and Interior Views of Our Kingston Ranch. L. R. Westney, D.V.M., Ranch Manager.

The rarest and most interesting of fur-bearing animals may be seen at any time, preferably evenings, at the chinchilla ranch at 275 Madrona Drive, Sidney (Deep Cove), affiliate of Dominion Chinchilla Ranchers, Limited, of Kingston, Ont. This ranch is operated by Mr. J. J. Simms. Full information regarding the feeding and ranching of these animals will be given freely to responsible persons interested in establishing themselves in this profitable part of Canadian fur farming.

Chinchillas are odorless, hardy, easily and inexpensively raised and ranched. Dominion Chinchillas are proven breeders, guaranteed to live and to reproduce, and insured against loss by fire and theft.

Be sure to visit this ranch and see how this industry will fit into your plan for an independent and profitable future.

Fill in this coupon and mail to us. If you cannot visit the ranch, full information about Dominion Chinchillas and profitable chinchilla ranching will be forwarded.

DOMINION CHINCHILLA RANCHERS LIMITED
1 MACK ST. KINGSTON, ONT.

I would like to have details about Dominion Chinchillas.

NAME ____________

ADDRESS ____________ (print plainly)

The Local Scene

With Additional District News on Page 17

Committees to Recommend Against Rezoning Corner

Recommendation that a request for rezoning the northwest corner of Humboldt and Douglas Streets to permit erection of a service station be turned down will be sent to the City Council meeting Monday.

The decision was reached during a joint meeting of the Public Works and Transportation Committees at the City Hall yesterday

The request was made by representatives of the Frontenac Oil Company who stated the company wished to build a service station on the corner capable of storing 48 cars.

It was opposed by Forrest L Shaw, chairman of the town planning commission, who stressed the service station would add to traffic congestion, that there were already sufficient garages in the area, and that it was one of the few desirable sites left in the downtown area for hotels and apartments

Police Chief J. A McLellan also opposed the rezoning stating the service station would cause increased traffic congestion

COLLAPSES ON STREET

Collapsing at the corner of Richardson and Cook Streets shortly after 1 p.m. yesterday, William West, 60, of 478 Chester Street, was pronounced dead on arrival at the Royal Jubilee Hospital.

TO MOVE HUT

Greater Victoria School Board is planning to move a former army hut from Sidney to McKenzie Avenue School, John Gough, municipal school inspector, said yesterday.

It is expected to arrive early next week, but it may be another week before it is ready for occupancy The building will house one class of intermediate pupils. The class will be accommodated in the main school until the new structure is ready.

OREGON JUDGE HERE

Judge W. L. Tooze, Portland, of Oregon State Circuit Court, Mrs. Tooze, and their son, James, are holiday guests at the Empress Hotel.

PAID REPATRIATES

The man who had charge of paying Hongkong and Japan prisoners their first money in many years, O. G. Sjornson, was in Victoria yesterday

Mr Sjornson, who was then a captain in the Pay Corps attached to the Prince Albert Volunteers at Victoria with the specific job of paying Far East repatriates, recalls paying out $80,000 in one day to men who had lived with empty pockets and empty stomachs in Japanese prison camps since capture

Out of the army now, he is house manager at Winnipeg for Nisbet Thomson & Co. He drove out here from Winnipeg with his son, Oliver P Sjornson, a former airman who is now a Winnipeg photographer

MAIL DELIVERIES

Mail restrictions for Labor Day have been announced by George Gardiner, Postmaster.

There will be no delivery by letter carrier or rural mail courier, and Post Office wickets will be open from 8 a.m. to 10 a.m. The Post Office lobby will be open until 6 p.m.

Only evening street letter box collections will be made but mails due to be dispatched will go as usual.

TWO SETS OF TWINS

Two mothers gave birth to twins within a day of each other in St. Joseph's Hospital Maternity Wing

Twin girls were born on Wednesday to Mr and Mrs. Oren Bradshaw, 2538 Fifth Street, their weight being five pounds six and a half ounces, and five pounds five ounces

Mr and Mrs James Cumming, 18 Maddock Street, became the proud parents of twins, a boy and a girl, on Thursday. The boy weighed five pounds 12 ounces and the girl five pounds seven ounces.

REROUT BUSES

Paving operations being carried out by the city engineering department have necessitated further rerouting of the B.C.E.R. Fairfield buses Until further notice buses will be routed from Dallas Road along Linden Avenue to Faithful Street, along Faithful Street to Cambridge Street, along Cambridge Street to May Street, along May Street to Cook Street, along Cook Street to Oxford Street, along Oxford Street to Chester Street, and along Chester Street to Oscar Street, both to and from the city.

DONATIONS MADE

The Canadian Red Cross and the Queen Alexandra Solarium have been sent cheques for $500 by the International Drama Festival, committee officials reported last night

The sum was donated from the profits of the association in the past season Twelve hundred dollars profit was made during the season and the balance of this sum not yet donated will be divided equally and sent on as soon as it is certain there are no more bills to be paid

Big Fleet of Seiners Work Off Clover Point

—Colonist Photos

A SILVER harvest of the sockeye salmon run is being sought by the seiners shown in the top photograph, taken from Clover Point Thursday evening Searching the waters only a short distance offshore, these vessels are but a few of the more than 80 which covered an area extending from this location to the breakwater

Fishermen were disappointed as catches remained small. They were making a last desperate bid for the heavy sockeye run that commenced several days ago off Sooke and proceeded along the coastline on its way to American waters, where Canadian fishermen are forbidden to operate.

In vain, fishermen continued the search for the "lost" run throughout yesterday

Typical of the activated fishing industry in Victoria is the lower photograph, taken at the Outer Wharf plant of B.C Packers Ltd. From holds of the company-owned packer Roy Roberts, is being dumped part of a 30,000-pound salmon haul Unloading the fish box onto the conveyor belt is Bernard Currey, employee of the firm.

Act to Obtain Water System Brentwood Meeting Demands

Action in obtaining the Elk Lake water system was the demand of 200 residents of the area north of Elk Lake meeting at the Women's Institute Hall in Brentwood last night.

After hearing several prominent speakers the meeting applauded a suggestion that an independent water board be set up to take over the Elk Lake system from Victoria and operate it for the benefit of all residents above the north end of Elk Lake.

A committee of seven persons, representing the various districts, was appointed to see what could be done to carry out this aim.

The committee includes. R. C. Harper, representing Ward Five, Fred Riley, Brentwood, Sydney Pickles, Saanichton, Councillor W C. Kersey, Ward Six, Frank Spooner, Martindale Road district, and two others yet to be named from the North Saanich Ratepayers' Association.

FIRST SPEAKER IS GEN. PEARKES

First speaker of the evening was Maj.-Gen. G R Pearkes, V.C., M.P., who traced the developments which had led the Federal Government to turn over the Elk Lake system to Victoria, and suggested that the proposed agreement to supply the air force free be turned down flatly.

He emphasized that the Government wanted to get rid of the system in order to avoid heavy operating costs and pointed out that in no other case had he heard of the Government receiving free water.

"You go after the Government," he said. "I think it will come to terms."

Hon. Norman Whittaker, K.C., M.L.A., reviewed the campaign he had conducted for appointment of a water expert to survey Southern Vancouver Island He said he expected a decision on the matter from Premier John Hart in the near future.

Ald J A Worthington, chairman of the Greater Victoria Water Board, said the city had agreed to take over the Elk Lake system for the benefit of the northern end of the Saanich Peninsula The area south of Elk Lake could be adequately served by the Victoria system, he said

STRESSES NEED FOR ENGINEER

He stressed the importance of employing a competent engineer to lay plans and emphasized that successful water distribution meant spending money Some of the money might be obtained by grants or loans from the Federal and Provincial Governments

"Don't be too niggardly," he advised. "Make sure your mains are large enough.

"If you spend the money, it is a good business," he added "both the money and the water flow in."

Ald Worthington suggested there was little point in pressing for creation of a Greater Victoria board It would not greatly alter the present situation, whereby Victoria sells water at prices controlled by the Public Utilities Commission.

"The commission won't let us cheat you," he remarked ruefully

Ald Worthington turned down point blank a suggestion that Victoria forego the $1,000 a year payment from Saanich for use of the system

REEVE LAMBRICK URGES CAUTION

Reeve A O. Lambrick urged caution pointing out the high operating costs of the Elk Lake system, which would run from a minimum of $7,000 to a maximum of $10,000 a year Distribution cost would be high because of the scattered consumers

He suggested it might be possible to buy the water from the Government, rather than take over the system There was a possibility that cheaper water could be obtained from Victoria once the new 36-inch main was laid, he stated, advocating a careful survey of relative costs before any action was taken

Councillor W C Kersey emphasized the need for overcoming all obstacles, including high cost. Both the Provincial and Federal Governments should be called upon to give assistance to the scattered areas, he said, pointing out that the Indian Reserve, a Federal responsibility, desperately needed water, as did the Saanichton Experimental Farm.

WATER BOARD NOW URGED BY CONRAD

Speaking as president of the Saanich Board of Trade, R C Conrad suggested that if the matter was left up to Saanich Council a long delay might be expected. He advocated immediate formation of water board to handle the Elk Lake system and suggested it might be joined with a Greater Victoria board if it was eventually created

The system should be taken over immediately with "less of this talk, talk, talk" he declared to a round of enthusiastic applause

Several farmers in the audience stressed that water should be made available for irrigation as well as for domestic purposes.

Albert Mar Dies Active in Sport

Funeral services were held at 3 p.m. yesterday from Sands' Funeral Chapel for Albert Mar, ardent

ALBERT MAR

sports promoter in the Chinese community and prominent Victoria businessman

Founder of the Chinese Students' Club in 1930 Mr Mar later organized and managed many students basketball teams, several of which he led to championships from junior class to Senior "B" in Victoria Basketball League His Chinese Students' fastball team this year captured Senior "B" honors

Born in China 51 years ago, he had lived in Victoria for 26 years. He was ticket agent for American Mail Line at the Fisgard Street office Surviving are his wife, five sons, four daughters and his mother at home a brother in Vancouver, and two sisters.

Report Reflects Bad Fish Season

Reflective of the poor salmon season this year is a report received yesterday from the chief supervisor of fisheries, Vancouver, showing that to date this year only 503,101 cases of salmon have been handled This compares with 1,075,858 for the corresponding period of last year

Sockeye are well in the lead, with 228,924 cases produced up to August 24 Last year this figure was 818,307

Other kinds of salmon, and the number of cases packed to date this year are as follows

Springs 8,406 steelheads, 3,009 bluebacks, 2,808 coho, 48,585, pinks 80,044 and chums, 133,323. These figures represent Districts Nos 1, 2, and 3

It is noted that the sockeye pack of the Fraser River area to August 24 is 24,562 By the same date in 1942 this figure was 37,317

GRASS FIRES

A small grass fire at the lower end of Mars Street, a blind road off Finlayson Avenue, was extinguished by city firemen at noon yesterday Saanich firemen fought a bush and grass fire on Miramontes Road, Ten Mile Point, for over an hour early yesterday morning No fires were reported in Oak Bay.

Sprinkler Irrigation System Urged for Creston District

With provision of a sprinkler irrigation system, 45 square miles of arable land behind Creston could be transformed into one of the richest agricultural areas in the Province, according to a report to Agriculture Minister Frank Putnam by C. C. Kelley, B.S.A, soil surveyor in charge of land usage programs for the Provincial Government.

Mr Kelley, who was instructed by the minister this month to report on the area in the Kootenay Valley between Creston and the source of the Kootenay River, has recommended damming Goat River to impound water for Alice Siding, Camp Lister and Creston village

He estimates that potential agricultural resources in the area behind Creston are adequate to support a town of 4,000 to 5,000 population

In his report to the minister Mr Kelley suggests that as the soil is of clay composition, the sprinkler system should be used throughout the district. In 12 years of sprinkler irrigation the organic matter in the soils would be increased and their growing power brought to maximum production.

In recent months Mr Kelley has been engaged in a survey of soils in areas under consideration by the Department of Veterans' Affairs for settlement of ex-servicemen He has completed examinations in the Pemberton Valley and in areas in the vicinity of Lillooet, Kamloops, and the Okanagan and Similkameen Valleys.

B.C. Police Try Out Two-Way Radio Sets

With a view to determining the practicability of radio communications over the wide distances covered by its patrols, the Provincial Police Department has begun a 30-day test of two-way radio equipment installed in several highway patrol cars

Vehicles chosen for the tests are some of those of the highways patrol under Constable J. Lockie The system will allow of intercommunication with the short-wave radio installations of the city and those of the municipalities that have adopted police radio equipment.

Prince Edward Branch, No. 81, Canadian Legion, will meet on Tuesday at 8 p.m. in the Legion Hall at Langford

Better Brands Of Rye Scarce in City

Although liquor permit holders may, in theory, purchase three bottles of the more expensive brands of rye whisky each month, it doesn't always work out that way.

A run on the better brands has made a big dent in available supplies, while shelves remain well filled with the less expensive varieties No special instructions have been issued to liquor vendors, but to meet the situation it is now a general practice to limit purchases of the better brands to one bottle a month.

"It's just the same as with any other commodity," a Liquor Control Board spokesman explained yesterday "We are doing our best to make an equal distribution The whole situation is governed by supplies available"

BEETHOVEN SINGERS

The Beethoven Choral Club, Victoria's choir of mixed voices will begin rehearsals for the 1946-47 season at 8 p.m., Tuesday, in Prof. Hoffman's studio, 817 Fort Street. All members are asked to be present, and other men and women gifted with good voices who wish to join, are invited, officials of the club said

CHANGE OF SCHEDULE
WINTER SERVICE
SALT SPRING ISLAND
EFFECTIVE TUESDAY, SEPTEMBER 3
Daily Except Wednesdays and Sundays

NORTHBOUND Read Down		SOUTHBOUND Read Up
4 15 p.m.	Lv VICTORIA Ar	10 05 a.m.
*4 50 p.m.	Lv SIDNEY Lv	9 15 a.m.
5 10 p.m.	Lv SWARTZ BAY Lv	9 00 a.m.
5 45 p.m.	Lv FULFORD Lv	8 15 a.m.
6 10 p.m.	Lv PRICE'S FARM Lv	7 50 a.m.
6 30 p.m.	Ar GANGES Lv	7 30 a.m.

*From Corner of Beacon Avenue and East Saanich Road
Fernwood and Central Settlement on Request
DAYLIGHT SAVING TIME
Subject to Consent of the Public Utilities Commission
COACH The Island Scenic Route LINES
629 BROUGHTON AT BROAD TEL E 1177

Further Temporary Change In Routing of Fairfield Buses

In order to accommodate paving operations now being carried out by the City Engineering Department on Linden Avenue, B.C. ELECTRIC BUSES operating on the Fairfield routes (inbound and outbound) will be temporarily rerouted as under:

FROM CORNER OF DALLAS AND LINDEN TO FAITHFUL.
ALONG FAITHFUL TO CAMBRIDGE.
ALONG CAMBRIDGE TO MAY.
ALONG MAY TO COOK.
ALONG COOK TO OXFORD.
ALONG OXFORD TO CHESTER.
ALONG CHESTER TO OSCAR.

This routing will be effective until further notice.

B.C. ELECTRIC
TRANSPORTATION DEPARTMENT

HAY FEVER Relief
—has been won—quickly, surely—by thousands who once suffered from sore streaming, irritated eyes, itchy ears, and who sneezed and wheezed, coughed, choked, spluttered every year. Now they sleep, work, feel normal—thanks to Templeton's RAZ MAH. You needn't suffer Hay Fever misery. Take RAZ-MAH and get the relief you long for. 50c, $1 at druggists. R-19

SAANICH SCHOOLS

PARENTS in WARDS 5 and 6, Saanich, and in NORTH SAANICH please take notice:

BEGINNING SEPTEMBER 3—SAANICH SCHOOL SERVICES: HIGH SCHOOLS—Grades 7 to 12, ELEMENTARY SCHOOLS—Grades 1 to 6.

BOUNDARIES OF SCHOOL ZONES

NORTH SAANICH HIGH SCHOOL Pupils in Grades 7 to 12 living in the area bounded by Verdier Avenue to the water on the west and Stelly's Crossroad to the water on the east and northward to the end of the Saanich Peninsula

MOUNT NEWTON HIGH SCHOOL Pupils in Grades 7 to 12 living in the area of Wards 5 and 6, Saanich Municipality from the southern boundary of Ward 5 northward to that section immediately south of Stelly's Crossroad and Verdier Road (not including Stelly's and Verdier Avenue

ELEMENTARY SCHOOLS Grades 1 to 6 on the Elk Lake Ridge pupils from Piedmont north to Bayward will attend Cordova School Pupils from Claremont South will attend Royal Oak School

BUS TRANSPORTATION WILL BE PROVIDED AS FOLLOWS

NORTHBOUND BUS NO 1 Cordova Mount Newton High School Leaves Victoria 7 50 a.m. traveling along Blenkinsop Reach Cordova 8 a.m. (all grades may ride) Corner East Road and Bayward 8 18 Grades 7 to 12 from Piedmont north will meet bus at this corner Reach Mount Newton High 8 30

SOUTHBOUND BUS NO 1 Return trip to Royal Oak Elementary Grades 1 to 6 Reach Claremont Avenue 8 40 a.m. Reach Royal Oak corner 8 45

NORTHBOUND BUS NO 1—Piedmont to Cordova Bay Reach Piedmont Avenue 8 30 a.m. Reach Bayward corner 8 30 a.m

NORTHBOUND BUS NO 2 Via Quadra Royal Oak West Road Oldfield Road to Mount Newton High Leaves Victoria 8 a.m. Leaves Royal Oak 8 18 Grades 7 to 12 from Claremont south will meet this bus at Royal Oak corner Jackson's corner 8 40 a.m. Brookleigh and Oldfield corner 8 50 Reach Mount Newton High School 8 55 a.m.

SOUTHBOUND BUS NO 2 Via The Maples West Road to Prospect Lake School all grades circling at Jackson's corner to Oldfield Road returning to Mount Newton High Leave Mount Newton High 8 30 a.m. Reach Prospect School 8 38 Reach Jackson's corner 8 40 Reach Mount Newton High 8 55 (Grades 1 to 6 Grades 7 to 12)

NORTHBOUND BUS NO 3 To North Saanich High School via East Saanich Road Stelly's Crossroad West Saanich Road Mount Newton Crossroad and north on East Saanich Road Leaves Victoria 8 a.m. Reach Bayward corner 8 15 Reach Stelly's Crossroad 8 29 Reach Verdier and West Road corner 8 38 a.m. Reach Mount Newton Crossroad and West Road 8 35 Reach East Road and Mount Newton Crossroad 8 40

The co-operation of the parents is requested in establishing this new transportation system

(Cut This Out for Reference)

By order of Saanich School Board No 63

(Mrs.) B. R Sparks Secretary-Treasurer

FOR SALE

Lots 159-A and 160-A, Victoria City, except the westerly 10 feet of both lots, and subject to a right-of-way registered under 55597-G as to the westerly 13 ft 8 ins. Situate southwest corner of Johnson and Broad Streets.

Comprising a group of buildings commonly known as the "Duck Block," and containing several stores and offices, two large assembly rooms on second and third floors of main buildings; all situate on the said lots having a frontage of one hundred and thirty-two feet (132 ft.) more or less on Broad Street, and one hundred and ten feet (110 ft.) more or less on Johnson Street.

Offers will be received by the undersigned up to 2 p.m. (P.D.T.), Monday, September 16, 1946, for the purchase of the above described property "AS IS" and subject to any and all rights of present tenants. Highest or any offer not necessarily accepted.

For further particulars apply to

M KIRKPATRICK-CROCKETT,
City Lands Commissioner.

City Hall, Victoria, B.C., August 29, 1946.

STANDARD — Right Through Yates to View

SEEN while STROLLING at STANDARD

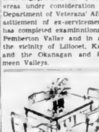

CARD TABLES
Plain and decorated tops, well made for long hard use From $4.25
Card Table Sets of table and 4 chairs, all steel construction Leatherette seats and top priced at $26.85

SMOKER STANDS
Metal or polished wood From $2.88 to $15.50

KITCHEN STOOLS
In wood and steel $2.75 to $10.50

NIGHT TABLES
Walnut finish, drawer and cupboard $12.95

CHILDREN'S CHAIRS
Upholstered seat, back and arms. Tub style, just like Dad's $8.75

There's always something new and interesting for the visitor at Standard On every floor are to be seen inexpensive items that can add definitely and irresistibly to the beauty of some room or some corner of your home

DELIGHTFUL GIFT IDEAS
On the main floor of our Gift Section is a constant source of surprised delight. Here one may find a gift for every occasion and at almost any price Lovely and many useful creations in glassware, brass, polished woods. Tumbler sets, trays, book ends and a host of other wanted items

Electric Heaters
Several styles of reliable make. From $14.95.

Electric Irons
Several famous makes to choose from Prices from $6.80.

HALL RUNNERS
24-inch "Felted" in blue floral design Yard 59c

WHITEWOOD TABLES
Drop Leaf style, very useful Priced at $6.90

LAMPS
Trilites, with walnut finish wood standards $18.75
Table Lamps from $4.95
Shades in parchment and silk from $1.95

STANDARD FURNITURE
H.Q. for Home Furnishings

STANDARD — For Value, Home and Beauty

PARADOL
DR. CHASE'S Paradol

ONE WAY! but for permanent protection ROOF WITH DUROID applied by.. HOME BUILDING PRODUCTS LTD.
APPROVED DUROID ROOFERS
2006 GOV'T ST. G-5421

The Daily Colonist

Established 1858

The Colonist Printing and Publishing Company Limited Liability

Subscription Rates by City Carrier:
Yearly $12.00
Monthly 1.00

Subscription Rates by Mail:
To Canada, British Empire, United States, Mexico:
Yearly $8.00
Half-Yearly 4.00
Monthly .75

To All Other Countries:
Yearly $20.00
Monthly 1.75

All subscriptions payable in advance. Mail subscribers should make all remittances direct to The Daily Colonist, 1211 Broad Street, Victoria, B.C.

Saturday, August 31, 1946

Retrograde Step

The decommissioning of H.M.C.S. Malahat, naval reserve headquarters and the recruiting centre which played such a very active part here during the war, would appear to be a retrograde step, irrespective of the reasons announced at Ottawa for the move. There are many naval reserve divisions across Canada actively continuing their work. Why is it that Halifax and Victoria are to be interrupted? That is what will result. We would hesitate to think that politics had any hand in this matter, and most assuredly it should not.

The public knows well that the work done through H.M.C.S. Malahat embraced important services. It was there that recruiting centred. It was there that the Sea Cadet movement was kept at its peak in this community. The reserve headquarters acted as a liaison between the senior service and the officers and men of the reserve. All of these purposes still need fulfillment.

To plead lack of accommodation is a lean excuse at best. We do not for a moment believe that it is the real reason why this establishment is being suspended, "temporarily." It is an open secret that the volunteer groups interested in H.M.C.S. Malahat, including numbers who saw active service for Canada afloat, were not looking for a shore station but a ship, where this work could be most aptly carried on. They had found such a vessel, and had, we understand, also secured permission to berth her in a convenient place.

What, then, has happened? Has someone recanted on his given word? Why is it found suddenly inconvenient to continue H.M.C.S. Malahat in activity, while every facility and the existing personnel are here to do so? The Department of Naval Affairs should at least explain, because the present set of excuses will satisfy no one, least of all those volunteers who have the best interests of the service at heart.

Canada in the Air

About six months ago, when Great Britain asked what member nations in the Commonwealth would join the All-Red air route around the world, Canada held aloof. Her official spokesmen said that Canada was preoccupied in pioneering civilian flight over the Atlantic, but later would decide what was to be done about her contribution in the Pacific. Well, events would seem to be forcing the pace. Australia is about to launch such a service, as part of the Empire air chain. Once again, Canada is dragging. Semi-official sources assert that the T.C.A. will be vested with whatever Canada does by way of Pacific flight. The Government says nothing.

It is an anomalous position for that nation whose contribution to the aerial defence of the Empire and the free world was little less than magnificent in terms of human endeavor. It is, of course, the result of the "monopoly" theme. Canada's internal and external air policy begins—and ends it would also seem—with the Trans-Canada Airlines. That is a false position for a land which boasts of being, as indeed it could become, the flying hub of the world. No monopoly of public ownership will ever achieve or ever can hold that position. It is not in the cards, and it is certainly not in the record of the past.

Empire needs alone should have guided Canada to a sounder and more progressive stand than this. Obviously there will be no All Red airway system around the Empire if this country holds aloof, or merely drags at the tail of Australia in a reluctant, tardy consent to help with the Pacific leg of the flight. That is of small compliment to the Empire, and none whatever to those men who carved for this land an unforgettable record in the air.

This nation will be humbled if Australia carries to our doorstep a Pacific flight service in which we have invested neither a man nor a bronze nickel piece. This is a test of policy, and the policy is not working. Under a public monopoly, it never will.

The Bronze Nickel

It has taken an interminably long time, but the Canadian nickel which looks like a cent is at last to be withdrawn from circulation. Why such an obvious bloomer should have been made at the Mint in the first place no one has ascertained. The octagonal, bronze-colored coin should have been withdrawn immediately, instead of attempting to graft it on to a coinage system where it obviously had no place.

Worse than that, the bronze nickel was a daily nuisance. It hounded everyone at a cash drawer or counter. It cost the public not a few cents in its inevitable disbursement as a one-cent piece, which it resembled more closely than anything else. If the delay and annoyance caused by the existence of this absurd coin in Canadian currency could be summed up in terms of wasted effort, we believe that such effort would have built a battleship.

The bronze nickel had no friends that we ever heard of. It was detested alike by those who made change, and by all who were forced to accept it in return for silver or other currency. It plagued the tourist as much as it did Canadian residents. It got in everyone's way. It was cursed so often and so roundly that the wonder is it retained its meaningless octagonal shape. It will be a positive relief to have done with the coin, a monstrosity even in these bit-and-run days.

One thing is clear. This country needs a nickel that looks like a nickel, and not like a one-cent piece. For preference, we would like to see the return of the small silver coin which was highly popular in Canada up to the late world conflict. It was easy to carry, readily identified, and at all states of the light it looked like a five-cent piece. The "Bluenose" dime is one of the prettiest coins in existence anywhere. Why cannot we have a nickel as effective in its own way?

Assisted Speech

The extension of the preliminary work already done by the Victoria School Board in assisting school children with a defect in their speech will be right welcome in the Greater Victoria community. The amalgamated agency is now taking direction of the matter, and will instal at the Central Junior High School enlarged services to this end. One feels that this is the right course, that what is done for the child of tender years will result in the greatest, and the more permanent, improvement.

For long it has been known that poor eyesight retarded some children in their normal studies. Defective speech, often as not the result of a small and continued neglect in the home, has a psychological bearing on the whole manner of a child. The impediment singles out the child and draws attention to whatever effort is made before the class or the school. A self-consciousness enters, when it should not. To cure these handicaps is to work a life-long improvement in the happiness and productivity of the child.

While agreeing with this service in its entirety, one is inclined to question the use of the word "clinic." May that not be quite as unfortunate in the reaction of the children as the, most often purely nervous, complaint that these courses are designed to cure? We ask it gently as a question, believing that the policy is a most valuable one, and one that can work untold good in the lives of innumerable young people. A little imagination should suggest a name for these services which would attract and intrigue the interest of intended participants, and remove the suggestion that they are to be "patients" in any sense of the term.

Power Politics

The power politics which Nazi Germany used to embroil a world in war is not proving any more agreeable in the hands of the victors. It is still the doctrine of the big stick wherein small nations are to be bludgeoned, unconvinced. It is to that thought, at least, that the Paris Peace Conference and the several sessions of the four sponsoring foreign ministers have brought much of the world. It will be the task of the United Nations, through its General Assembly or otherwise, to revive the principle of self-determination and to see that one day it will be applied. No settlement that the world can make for Greece will likely please Greece. It is the same with other states, dependent and yet by no means content to remain so for all of their days. Pressure from the East or pressure from the West will not resolve such problems. Only time, understanding and tolerance can. Free states, under compulsion by none, are the basic requirements of a peace that will last. The world may look for that with a big stick, but it is not apt to find it. Nations, like men, must needs be convinced.

Seen in Passing

Half the trouble with the world is in what it remembers. Feuds die hard. Hunger once experienced chills the plenty of the moment. That figment of mortal imagination, history, goads men on to seek what their ancestors had—in a different age. If we could accept today as today and go forward from there a good deal of needless turmoil would be avoided. Alas, mankind will not do that. Yet the birds of the air, the beasts of the field and all crawling things not only can but also do live in today, unplagued by the memory of yesterday.

There is nothing in the world half so valuable as its children. What can be done for them now will return in ripe dividends to the world twenty years hence, and keep returning like a bonus that is perpetual. The curse of war, deeper than all its other abominations, is that it steals the birthright of the child: denies schooling at the only age that can receive it, and hands on hate in place of love. The six-year-olds of the world, could they speak each other's language, would play—not quarrel.

To Life

O Life with the sad seared face
I weary of seeing thee,
And thy draggled cloak and thy hobbling pace,
And thy too-forced pleasantry!

I know what thou would'st tell
Of Death, Time, Destiny—
I have known it long, and know, too, well
What it all means for me.

But canst thou not array
Thyself in rare disguise,
And feign like truth, for one mad day,
That Earth is Paradise?

I'll tune me to the mood,
And mumm with thee till eve
And maybe what as interlude
I feign I shall believe!

—THOMAS HARDY.

Aids Research

By THOMAS R. HENRY
Science Editor, North American Newspaper Alliance

WASHINGTON, Aug. 30.—"Isotopic dissection," a new medical art developed at the Harvard Medical School, has just been reported to the American Association for the Advancement of Science here.

This makes it possible to do to living human patients many things which hitherto could be done only with corpses, according to a report by Dr. Francis D. Moore just published in Science, official organ of the association.

Among these possibilities is that of determining the weight of most of the constituents of an individual's body—water, carbon, sodium, potassium and the like—and thus finding pathological deviations from the normal.

TOOLS ARE ISOTOPES

The tools of the new art are isotopes of these elements, either exploding radioactive ones such as now can be obtained for the first time in quantities from the Government's uranium piles or ones whose atoms are of slightly different weight from normal, such as the hydrogen in heavy water. It constitutes one of the most advanced developments in the new isotope medicine which has just become a possibility.

The outstanding possibility presented by Dr. Moore is that of weighing the amount of water in the body. This constitutes about 75 per cent of every individual. When deuterium, the double-weight hydrogen atomic nucleus, is injected, the atoms tend to replace the ordinary hydrogen atoms in body water and this process is diffused throughout the organism. After an appropriate interval a small sample of body water is weighed, the difference between that and a similar normal sample determined, and the total calculated by a formula developed at the Harvard Medical School.

TOTAL BODY WATER

The result comes close to being as accurate as if all the water was taken from a body and weighed. To test the results, measurements of total body water in rabbits have been carried out by deuterium methods. Then the animals have been killed and subjected to rigid chemical analysis. The measurements came out very nearly the same.

Of especial importance is the possibility of weighing the potassium in the body. It is found chiefly in the red blood cells. Radioactive potassium, such as is produced in uranium piles, is injected. It tends to combine with the blood molecules. This process also is diffused throughout the body after a calculated interval. Very minute traces of the exploding atom can be detected and the amount in a small sample of blood makes it possible to calculate the sum of potassium in the organism. This has been tested.

Similar techniques work for determining the total body content of sodium and chloride, Dr. Moore says.

Letters to the Editor

No letter to the editor will be inserted except over the proper signature and address of the writer. This rule admits of no exception. No letter should exceed 300 words in length. Unsolicited correspondence cannot be returned.

"FREE" SPEECH

Sir,—As a visitor here from Montreal, it surprises me to find an active agent of the Soviet renting an auditorium to pour forth a tirade against the white man in general, and the English white man in particular. The man was a guest in Canada in the interests of labor unions, yet he had only insults for everything British. Only a few people heard the address, which was very fortunate. He said in part: The white man exploited the colored man in Africa and India, and gave them one-third the pay of a white worker for the same job.

He said the thumbs of the natives were cut off so that they could not weave cloth in competition with weavers in Manchester and Lancashire.

He also said the white landlord in Africa employed colored natives and made them work at the point of a bayonet, with cannon trained on them.

In this day and age what would anyone think of such a statement? He also stated that the only Utopia was to be found in the U.S.S.R., the only perfect government was the Soviet, ideal living, etc., conditions with freedom for all.

I asked him why the Indian princes sent their sons to England to be educated. He said it's because they could learn better there how to oppress their natives.

Thinking back to the crowds who paid homage to the King's representative, Lord Alexander, I venture to state there are a few loyal Britishers still living who would resent the foregoing statements.

MAGDALENE R. HAMMOND
328 Beckley Avenue, Victoria, B.C.,
August 29, 1946.

Sunrise and Sunset

AUGUST

Times of sunrise and sunset (Pacific standard time) at Victoria, B.C., for the month of August, 1946

Date	Sunrise	Sunset	Date	Sunrise	Sunset
1	4 47	19 53	17	5 09	19 30
2	4 48	19 51	18	5 10	19 29
3	4 50	19 50	19	5 10	19 27
4	4 51	19 48	20	5 13	19 26
5	4 52	19 46	21	5 14	19 18
6	4 54	19 44	22	5 16	19 18
7	4 55	19 43	23	5 17	19 16
8	4 56	19 41	24	5 18	19 13
9	4 58	19 40	25	5 20	19 10
10	4 59	19 38	26	5 21	19 09
11	5 00	19 36	27	5 23	19 07
12	5 02	19 34	28	5 20	19 06
13	5 03	19 33	29	5 25	19 03
14	5 04	19 31	30	5 27	19 01
15	5 06	19 30	31	5 28	18 59
16	5 08	19 30			

Victoria, B.C. — Meteorological Office, Gonzales Heights.

"MAMMOTH AUCTION" HELD

NEW DELHI (CP).—More than 1,500 surplus United States Army vehicles, ranging from two-wheel trailers to five-ton tractors, were sold at a "mammoth auction" for more than $2,000,000.

DAMNING NIAGARA

Plan to Reform Life of British Tramps

By BETTY HOW
British Information Services

LONDON, Aug. 30.—A crisply-clad nurse summons the next patient into the offices of a noted London psychiatrist. Before the patient rises he deposits a knapsack on the floor beside his chair, then takes his battered felt hat in hand and shuffles over to the open door.

"Come in, Happy," says the doctor, "and have a talk with me."

Happy looks about him suspiciously and rubs his week's growth of beard. He isn't used to visits to a doctor, he isn't at all sure what a psychiatrist is, and he feels uneasy in such elegant surroundings. For Happy has been a hobo all his life. But he won't be for long, for this visit to the psychiatrist is part of a new plan of rehabilitating Britain's "casuals."

Details of this new plan for dealing with the members of Britain's fraternity of tramps, vagabonds and hoboes were recently announced by Mr. Aneurin Bevan, Minister of Health, under whose care these outcasts of society have been placed, pending revision of Britain's vagrancy laws.

Mr. Bevan's proposals are designed not only to discourage vagrancy, but also to stamp it out altogether. Not that vagrancy is a serious problem in Britain at the present time, for a recent survey showed that at the end of April of this year only the small average of 807 casuals were given shelter on a single night. But experience has proved that vagrancy increases after a war.

A man may have difficulty finding a job to his liking, he may not be able to adjust himself to family life following a long separation, or he may lose the incentive to conform to a conventional way of life, so he takes the easy way out and follows the open road. In many cases this itinerant life loses its charm rapidly and the temporary tramp returns to a civilized life. But not in all cases.

It is the habitual vagrants—men who are work-shy, anti-social or recalcitrant—with which the new plan is mostly concerned. Mr. Bevan made this very clear when announcing his new plan. He said: "For the limited number of men in this group firmness must, when necessary, be applied."

But no matter whether a man fits into the "habitual" class or the "occasional," he will receive the same treatment. Reception centres will be established mostly in urban districts, where vagrants will be offered food and shelter. These centres will be made as attractive as possible, so as to induce the travelers to stay for a while.

While they enjoy this hospitality those in charge will investigate each individual case to see if anything can be done to make him a useful member of society. Though only some will need the specialized advice of a psychiatrist, like Happy, all will be put through vocational guidance and aptitude tests to determine what type of work would suit each individual.

If they have had any training for a specialized type of work, an effort will be made to find employment for them in this field, if they have had no training they may be sent to school to learn a trade. If a man is too old or too ill to accept employment, arrangements will be made to have him admitted to a home, hospital or institution.

The officers in charge of these centres will work in the closest contact with the Ministry of Labor's Placing and Disablement Rehabilitation Officers and with the hospital services and voluntary organizations. The number of these centres will be small to begin with, but should vagrancy increase more rapidly than expected, a complete network will be set up all over the country with possible addition of reconditioning hostels.

Two Physics Courses Added at U.B.C.

VANCOUVER, Aug. 30 (CP).—Officials at University of British Columbia report two new courses in physics are being inaugurated this Fall to enable optometry students to complete the first two years required for entrance to recognized optometry colleges.

The additional courses are in physiological optics and general optics.

Tides at Victoria

AUGUST

Date	Time H.M.	Ht. Ft.	Time H.M.	Ht. Ft.	Time H.M.	Ht. Ft.	Time H.M.	Ht. Ft.
1	4 03	7.2	11 27	6.6	18 18	7.6		
2	0 34	6.6	5 00	6.3	12 04	7.6	18 38	6.6
3	1 55	6.2	6 34	6.4	12 32	6.5	20 07	6.6
4	2 15	4.6	6 33	6.4	12 23	6.3	20 17	6.1
5	4 15	4.0					21 40	6.1
6	6 04	3.6					21 27	6.2
7	6 47	3.6					21 45	6.3
8	4 27	3.4					22 09	6.6
9	7 03	1.6	17 40	6.6	18 40	3.6	22 44	6.6
10	7 37	1.5	17 53	6.0	16 27	7.4	22 38	6.5
11	8 10	1.2	18 00	7.6	20 02	7.7		
12	0 10	6.6	6 44	1.1	18 16	7.7	20 38	7.4
13	1 04	6.4	8 10	1.2	18 38	7.5	21 30	7.6
14	1 40	6.3	8 55	1.6	16 22	7.3	22 07	6.5
15	2 56	7.6	10 12	2.0	17 53	7.4	22 51	6.6
16	4 01	7.4	11 09	2.6	14 10	7.6	23 53	6.3
17	5 10	6.6	11 40	3.7	18 14	7.7		
18	0 52	4.5	4 20	6.4	12 14	4.7	18 08	6.6
19	1 56	3.4	4 36	6.0	12 44	6.6	18 34	6.3
20	2 04	3.1					20 09	6.6
21	4 08	3.2					20 30	6.4
22	5 00	1.7					21 30	6.6
23	4 04	1.2	14 23	6.1	17 28	6.0	22 38	6.6
24	4 51	0.6	14 18	4.1	14 51	7.7	22 45	6.6
25	7 38	0.4	17 02	7.4	19 40	7.2		
26	8 44	6.6	6 30	1.2	17 18	7.6	20 38	6.6
27	1 43	6.2	6 02	1.7	14 42	7.3	21 27	6.6
28	2 27	7.5	6 42	2.4	16 46	7.5	22 11	6.4
29	2 33	7.4	10 20	3.2	17 07	7.4	23 02	4.6
30	4 31	6.4	10 57	4.1	17 34	7.7	23 40	6.6
31	5 27	6.4	11 28	4.6	16 04	7.7		

The time used is Pacific standard for the 120th Meridian west. It is counted from 0 to 24 hours, from midnight to midnight. The figures for height serve to distinguish high water from low water. Where blanks occur in the tables, the tide rises or falls continuously during intervening times between the high and low waters as given.

Need Tires To Get Car Dealers Say

Some automobile dealers in town sell the coveted vehicles to prospective customers only if the customers have the necessary tires, it was learned last night.

One dealer, T. B. Lumsden, said that the dealer could not be expected to hold a car indefinitely for a purchaser to obtain tires.

Chevrolet Sales & Service, 928 Yates Street, said that so far their automobiles had been supplied with tires and this problem did not concern them.

Dealers in Vancouver report that the system of selling their new cars to buyers with tires has worked so well that not one car remains unsold. "We want the new cars on the road. If we can't supply tires and the customer hasn't got them, he doesn't get the car. We wait for someone who has tires," one dealer there said yesterday.

Another in Victoria is reported to have sold eight automobiles in this manner.

To date, many dealers have been able to buy new tires or retreads and to supply them with new automobiles. However, the only tires now available are said to be in the hands of individuals.

ROOM FOR MORE

More than 100,000 new products have appeared on the American market since 1900.

Query Finds Veterans Enjoyed Service Life

When asked the question "Do You Like Service Life?" 76 per cent of thousands of former airmen invited to rejoin the R.C.A.F. answered "yes," according to a new publication, the B.C. Vet.

A three-page questionnaire asking 45 questions is being sent out to 22,000 former ground crew members of the R.C.A.F., the magazine says, and from answers already received definite trends have been established.

Ninety-one per cent of the former airmen claim the R.C.A.F. offers a reasonable career, and 98 per cent favor battledress for working, but only 37 per cent prefer it for walking out.

Sixty-six per cent do not think non-commissioned officers are given too much disciplinary power, and 73 per cent do not think commissioned officers have too much disciplinary power.

Forty-nine per cent think compulsory physical training is necessary.

TWENTY-FIVE YEARS AGO

(From The Daily Colonist of August 31, 1921)

Finds Skeleton—A skeleton believed to be that of an Indian, was discovered on Wednesday on one of the small islands in Esquimalt Harbor by Mr. Tubbs while he was enjoying an outing. The spot is said to have been used in former days by members of the Songhees tribe of Indians as a burial ground.

FIFTY YEARS AGO

(From The Daily Colonist of August 31, 1896)

The City—The development work on Texada Island now being done on claim bonded by a Victoria syndicate, gives promise of most satisfactory results. The latest news from the Torndale claim stated that the vein is widening and improving in appearance. The weekly assays made from the rock sent down show a steady improvement of one dollar increase in gold value for each foot in depth as progress is made with the shaft.

SEVENTY-FIVE YEARS AGO

(From The Daily British Colonist of August 31, 1871)

The Lost Men—No hope of the recovery of McLeod Ballister and another man who were last seen in the Fryingpan Pass about the 1st of July, is now entertained. The third man is supposed to have been named McTabb. The poor fellow, it is thought, perished miserably upward of six weeks ago and some authorities go so far as to say that at least fifteen men have been lost in the same mountain range.

Observation Car

By G.B.

Acknowledged foreign policy of the Communist Party in North America is to defend Soviet moves in the Balkans, Eastern Europe, the Middle East and China; work against British policy in Europe, Palestine, India and other parts of the world, attack British, Dutch and United States "colonialism", work for freedom of India, Indonesia and Puerto Rico, and save South America from "tyranny of United States monopoly capital." Present domestic policy of the Communist Party is to infiltrate the trade union movement and set up front organizations, get public support of a plan to give Russia atomic bomb secrets; discredit all anti-Communist legislators as "enemies of the working class," and exploit all grievances caused by government legislation . . . Scotland Yard, executive headquarters of London Metropolitan Police, is staffed by 1,400 officers and constables who direct a force soon to be increased to its prewar strength of 20,000. The Metropolitan area is divided into 23 divisions with 174 police stations. New policemen undergo 13 weeks' intensive training before being placed on probation for two years. Scotland Yard was founded in 1829 by Sir Robert Peel . . . The United States Postoffice has been experimenting with a helicopter to carry mail between Los Angeles and its suburbs. It cut mail delivery time to 13 minutes between the airport and the main postoffice, compared with 45 minutes by fast truck . . . Research at Cornell University proved that cutting flowers before the dew dries, to make them last longer, is not founded on fact. Flowers cut at that time had a life in water from 7 to 10 per cent shorter than those gathered late in the afternoon. Experiments showed flowers will last longer in a house if kept cool, to conserve food in the stem and reduce respiration from the leaves.

Honor Adam Bell Taking New Post

Adam Bell, retiring deputy minister of labor, who is slated to take the place of E. B. H. Wynn, O.B.E., K.C., as chairman of the Workmen's Compensation Board, was guest of honor last night at a Department of Labor staff dinner given by Hon. George S. Pearson in the Empress Hotel.

A. M. Whisker, labor law enforcement officer, Barry Goult, N. Lyons and other senior officers of the department, paid tribute to Mr. Bell, who replied.

Miss M. A. Cameron presented gifts to Mr. and Mrs. Bell on behalf of employees.

An entertainment program followed, in which the following artists took part: Miss Peggy Walton, soprano, Mrs. Gordon Downes, monologue, and J. Jackman, baritone.

To Start Check On Milk Purity

A close check on the purity of all milk distributed in Victoria by small dealers will be started in the near future, according to Dr. J. L. Murray Anderson, medical health officer.

In the past, the health department has given close attention to milk distributed by larger dairies and to those who have been classified in the "preferred raw milk" class. The department now intends to check the smaller dealers, some of whom have only one or two cows.

A circular letter has been sent out by the department asking dealers when an inspection can be made in the course of delivery. The samples taken are to be tested at the Jubilee Hospital laboratory.

The letter points out that examinations carried out in larger dairies have been helpful to the distributors as well as an assurance of satisfactory milk for the general public.

Valid Ration Coupons

Butter—Nos. R10 to R16, inclusive.
Meat—Nos. M40 to Q2, inclusive.
Sugar—Nos. S24 and B35, inclusive.

On August 31 butter coupons R10 to R17 and meat coupons M40 to M50 expire.

According to Culbertson

In a great many cases declarers must rely on favorable breaks, but in a deal like today's it is merely a question of technique.

South, dealer.
Both sides vulnerable.

NORTH
♠ K J
♥ 5 2
♦ 10 7 5 3
♣ A Q 10 9 6

WEST
♠ 10 7 6 2
♥ Q 10 9
♦ J 9 6 4
♣ 5 4

EAST
♠ Q 9 8
♥ K J 8 4
♦ A 2
♣ J 8 7 3

SOUTH
♠ A 5 4 3
♥ A 7 6 3
♦ K Q 8
♣ K 2

The bidding

South	West	North	East
1 NT	Pass	3 NT	Pass
3 NT	Pass	Pass	Pass

The bidding was good. North did not make the common mistake of taking the no trump out to two clubs, which should be done only with a weak hand.

Unfortunately, South's play was not on a par with the bidding. West opened the diamond four, dummy played low, and East went in with the ace. East returned the heart four: South ducked and West won with the nine. West continued hearts, laying down the queen, which he was permitted to hold, and the next heart lead was taken by South.

Now the club king was cashed, followed by the ace and queen, but West showed out. South knew that if he gave up a club trick, to clear the suit, East would win (in all) one club, three hearts and the diamond ace, so rather than concede defeat, South entered his hand with a diamond and tried to finesse to the spade jack. When East pounced on this trick with the queen, he cashed a club jack and another heart for a two-trick penalty.

One slight change in declarer's technique would have made quite a difference. It was obvious that East had started with four hearts and no more than two diamonds. Thus, after taking the third round of hearts, South should have cashed one high diamond to extract that suit from East if he still had a diamond, then thrown East in with the fourth heart. He would have to return a club or a spade and by letting the lead ride to dummy, South would be assured of four club tricks or three spades, either of which would round out the contract.

Finance–Commerce–Markets

Hudson's Bay Annual Meet On Sept. 27

WINNIPEG, Aug. 30 (CP).—After making provision for taxation in the United Kingdom amounting to $6,530,000, the net profit from trading during the year ended January 31, 1946, was $774,000, a statement issued here on behalf of the governor and committee of the Hudson's Bay Company said today.

The balance available in respect of the year ended January 21 will enable them to recommend a dividend of seven per cent and a distribution from the receipts of land sales of five per cent payable on October 4 next to the proprietors registered as shareholders on September 12, it said.

The annual meeting of proprietors will be held September 27 in London.

It also was announced that Sir Alexander R. Murray has relinquished the office of deputy governor, but remains a members of the board. William Johnston Keswick has been elected deputy governor, and Sir John Anderson and Philip A. Carter, general manager for Canada, have been elected members of the board.

STOCKS & BONDS Investment Service

The YORKSHIRE

737 Fort Street, Victoria, B.C.
Empire 7106
R. H. Edgell, Manager

New York Stocks

NEW YORK, Aug. 30 (AP).—The stock market dropped 1 to 4 points in today's early proceedings to a new average low for the past year, but a little late short covering in steels, rails and assorted industrials cut extreme losses substantially and put a number of favorites in the plus column by modest fractions.

Forenoon selling was attributed by brokers to both professionals and public customers who wished to lighten accounts for protection over the lengthy week-end. Principal exchanges will recess tomorrow through Monday's Labor Day holiday. Bidding by "shorts" also was said to have been based on the same factor.

Transfer of 1,160,000 shares compared with 1,060,000 Thursday. The Associated Press 60-stock composite made a low since September 20, 1945, with a recession of .6 of a point at 71. The industrial average broke through the 1946 bottom for the first time.

Markets Closed For Holiday

NEW YORK, Aug. 30 (AP).—Principal security and commodity markets in the United States and Canada will close up shop at the end of business today for a three-day holiday that will carry through next Monday, Labor Day.

The Chicago Board of Trade and scattered livestock markets will function tomorrow, Saturday, as usual, as other trading centres adhere to the Summer schedule that has kept most of them closed through June, July, August and for many will continue until the end of September.

Monday will bring a complete shutdown of everything both in the United States and in Canada.

DOW JONES' AVERAGES

Thirty industrials, 189.19, off 1.28.
Twenty rails, 57.29, off .48.
Fifteen utilities, 39.05, unchanged.
Sixty-five stocks, 69.75, off .44.
Total sales, 1,160,000.

(N A Bumber Ltd)

	Close
Allied Chemicals	180
American Can	87½
American Power & Light	10½
American Tobacco	93
American Smelter	54
American Tel. & Tel	183½
American Waterworks	21
Anaconda Copper	41½
Armour, Ills	14½
Atchison Topeka	101½
B & O Railway	21
Baldwin Locomotive	27⅝
Bethlehem Steel	100½
Borden	48
Borg Warner	47
C P R	16⅝
C & O Railway	67½
Chrysler	100⅝
Columbia Gas	11⅞
Con Edison	30½
Curtiss Wright	6⅞
Douglas Aircraft	61½
Dupont	187
Eastman Kodak	228⅝
Erie R R	14½
General Foods	39
General Electric	43
General Motors	61½
Granby Copper	7¼
Goodyear Tire	64⅝
Great Northern Pfd	52½
Great West Sugar	30½
Ross Sound	37⅝
Hupp Motors	7½
National Distillers	27⅝
International Harvester	87½
International T & T	21½
International Nickel	37½
Kennecott Copper	48½
Loews Theatre	31½
Montgomery Ward	76½
Nash Kelvinator	16½
New York Central	20½
Northern Pacific	34
Penn Railroad	36⅝
Phillips Pete	61
Pullman	57½
Radio	12⅝
Republic Steel	34½
Sears Roebuck	41½
Southern Pacific	55⅝
Studebaker	27¼
Texas Corp	61
Texas Gulf	62½
Union Carbide	101½
Union Oil Cal	30½
Union Pacific	141½
United Aircraft	30½
United Gas Imp	27½
U S Rubber	64⅝
U S Steel	83
Westinghouse Electric	29⅝
Western Union	30½
Woolworth	60½
Zenith Radio	38½
Schenley	84⅝

A. E. AMES & CO
LIMITED
INVESTMENT SECURITIES
NEW YORK MONTREAL — VANCOUVER TORONTO — WINNIPEG LONDON ENGLAND
Union Building, 1206 Government Street, Victoria — Telephones: G 4171-2-3

TO BUY OR SELL STOCKS OR BONDS
HAGAR INVESTMENTS G-4121-22-23
To buy or sell a security or to obtain a quotation we can give you immediate service
View at Broad

NOTICE
Felt and Textiles of Canada Ltd.
Notice is hereby given that the Transfer Books of the Company will be closed from September 4th to September 17th, 1946, inclusive.
By order of the Board of Directors,
CHAS. R. SPITTLE, Secretary Treasurer.

A. A. MEHAREY & CO.
STOCKS AND BONDS—RENEWED INTEREST IN GOLD STOCKS
We Recommend Selected Producing Gold Mines for Capital Appreciation
G 1107 — 622 VIEW STREET — G 1108

Reliable Quotations —Always
That is what every trader in Stocks, Bonds, Grain and Commodities requires. That is what he gets when he does business with Richardsons.
JAMES RICHARDSON & SONS
ESTABLISHED 1857
GOVERNMENT AT VIEW — VICTORIA
Phone GArden 1138
Fourteen offices from Montreal to Victoria connected by direct private wires.

Winnipeg Grain

WINNIPEG, Aug 30 (CP) — Slight losses recorded in early trading in rye futures on the Winnipeg Grain Exchange today were replaced by gains as the session wore on and at the close prices ranged 2 1-8 to 2 cents higher.

The early losses followed selling by local and commission houses but buying later entered the market and rallied prices.

October closed 2 3-4 cents up at $2.18 1-2 bid, December 2 1-4 to 2 1-8 up at $2.02 3-8, and May 2 cents up at $1.99 1-2.

Sale of 501,000 bushels of oats to India, part of the 1,000,000 bushels announced as authorized for export there, was reported. A "moderate" quantity of wheat in the form of flour also was sold to countries other than the United Kingdom.

(N A Bumber Ltd)

	Open	High	Low	Close
Oct	213	218½	211	218½
Dec	200¼	204¼	184¼	202⅜
May	198½	201¼	198	199½
CASH GRAIN				
Oats—				
No 2 C W				61½
Track				61½
Barley—				
No 4 C W				64⅝
Track				64⅝
Rye—				
No 2 C W				210½
Track				212

Announcing
Our New Offices Are Now Located in the
Miller Building
1006 Government Street
H. W. Miller & Co.
BONDS AND STOCKS / AUTO FINANCING / SAFETY DEPOSIT BOXES — REAL ESTATE / INSURANCE / MORTGAGES

Vancouver Stocks

VANCOUVER, Aug. 30 (CP).—Mines were fairly quiet on the Vancouver Stock Exchange today with three down and one up. Oils and industrials remained unchanged. Total sales were 85,065 shares.

Mines down were Canusa, 1 to 27; Cariboo, 5 to 2.25, and Quatsino, 11-2 to 20 1-2.

Only mine up was Grull Wihksne, 1-5 to 12 1-2.

(Mara Bate & Co. Ltd)

	Bid	Asked
VANCOUVER OILS		
Anaconda	30	30½
Anglo-Canadian	1 01	1 03
A P Con	11	
C & E Corporation	1 00	1 00
Commoil	.30	
Commonwealth	32	
Foothills	3 00	3 10
Home Oil	3 30	3 44
Mercury	09	10½
McDougal Segur	.06½	07½
Mill City	30	
Model	16½	
National Petroleum	12	
Okalta	43	47
Pacific Petroleum	70	
Royal Canadian	03½	09
Vanalta	13	
VANCOUVER MINES		
Bayonne Cons	13	13½
Bralorne	13 00	14 10
Bridge River Con	13½	13
Bridge River Ext.	10½	11
Cariboo Gold	2 25	2 60
Congress	.11	11½
Dentonia	.62½	64
George Copper		.10
Golconda	09	
Grandview	20	
Grull Wihksne	12½	14
Hedley Mascot	1 60	1 00
Island Mountain	1 45	1 70
Kootenay Belle	10	12
Minto	06	06½
Pay B Gold		76
Pacific Nickel	67½	
Pend Oreille	3 00	3 30
Pioneer	4 25	4 35
Premier Border	27	27½
Premier	1 22	
Privateer	33½	37
Quatsino Copper	20½	24
Red Hawk	09	10
Reeves McDonald	1 13	1 25
Reno	12½	16
Salmon	26	27
Sheep Creek	1 20	1 25
Silbak Premier		1 29
Silver Ridge	22	48
Taylor Bridge	76	78
Wellington	00½	27
VANCOUVER INDUSTRIALS		
Capital Estates	6 55	6 75
Coast Breweries	7 63	3 20
Powell River	33 70	30 00
VANCOUVER UNLISTED MINES		
Big 4 Silver	33	
Bordenilla	37	32
Big Missouri	64	63
Bluebird	06½	
Bristol	10½	10
Brooklyn Stemwinder		10
Cangold		37
Canty	60	
Canyon Cariboo	10½	10
Cariboo Bulkane	27½	
Central Zeballos	11	
Clubine Comstock		09
Cuyuni	1 15	1 20
Federal	21	
Golden Slipper	22	
Hedley Amalgamated	14	10
Hedley Tungsten		19
Highland Bell	1 13	1 10
Home Gold	01	02
Indian	04½	04¾
Lesko		19
Mercena	20	42
Noble Five	02	03
North American	20	32
Olympic	13½	14
Pilot	.03½	
Pinchrayle	10	20
Proserpine (new)		23
Spud Valley	00	22
Stewart Canal	11	
Taylor Windfall	04½	
Twin J	07½	30
Ultra (1937)	27	29
Vananda		38
Wayside	13	17
Wesko	02½	30½
Western Exploration	02	
Whitewater	03	03½

Montreal Stocks

MONTREAL, Aug 30 (CP)—Minuses and pluses were about equally distributed in quiet trading up to the final hour on the Stock Exchange and Curb Market today.

Donnaconna, St. Lawrence Corporation "A" and B.C. Forest advanced in papers.

Montreal Power was improved in utilities.

Montreal Locomotive, Canadian Car Chemicals and United Steel were winners in industrials.

Junior mines were lightly exchanged with Louvicourt losing a previous gain and Joliet, Macdonald, O'Brien, Pato and Found Lake marked up.

(James Richardson & Sons)

	Bid	Asked
Canadian Investment Fund		8 4
Canadian Bank of Commerce	22½	21⅝
Bank of Montreal		24
Bank of Nova Scotia	37	37½
Royal Bank of Canada	23½	29
Bank of Toronto		27
Abitibi com	20½	20½
Abitibi pfd	10½	10½
Algoma Steel		22
Aluminum pfd	27½	27
Asbestos Corporation	20	08
Bathurst "A"	21½	22
Bell Telephone	203	003
Brazilian Traction	23½	23
British American Oil	27½	30
B C Packers "A"		14½
B C Packers "B"		18½
Building Products	20½	
Brock Silk Mills	21	08
Bulolo Gold	12½	17
Canada & Dominion Sugar	22½	23
Canada Malting	60	64
Canada Northern Power		11
Canada Steamships, com	17½	18
Canada Steamships pfd	21	61½
Canada Cement		22½
Canadian Breweries	27	27½
Canadian Bronze, com	60½	60½
Canadian Car & Fndy com	15½	12
Canadian Celanese	70	72
Canadian Dredge & Dock	25½	27½
Canadian Industrial Alcohol	16	21
Canadian Locomotive	30½	30
Canadian Pacific Railway	17½	17½
Canadian Vickers com		30
Canadian Vickers pfd	180	150
Cockshutt Plow	12½	14½
Commercial Alcohol	3½	4½
Consolidated Paper	18½	20
Consumers Glass	46	08
Distillers-Seagrams	25½	26⅝
Dominion Bridge	37	38
Dominion Engineering	89	31
Dominion Oilcloth & Lino	40	42
Dominion Woollens	16½	17½
Dominion Steel & Coal "B"		18
Dominion Stores	00	20½
Dominion Tar & Chemical	00	
Dominion Textile	133½	100
Donnacona Paper	17½	18
Dryden Paper	12½	18
Fairchild Aircraft	3½	4
Fleet Aircraft	0½	10
Ford of Canada "A"	36	36½
Foundation Co	27½	29
Fraser Co V T	61½	63
Gatineau Power	18	
General Steel Wares	17½	18
Gypsum Lime	18	18
Hamilton Bridge	0½	0½
Howard Smith	30	32
Imperial Oil	13½	14
Imperial Tobacco	14½	14
International Bronze Powder	27½	30
International Nickel	36	36½
International Paper	48½	39½
International Petroleum	18½	18½
International Power	00	
International Utilities "A"	13½	14
Lake of the Woods Milling	33	34
Maple Leaf com	16½	18
Massey-Harris com	17	17½
Massey-Harris pfd	30	30
McColl-Frontenac com	21½	22½
Mine & Oni Paper	30½	31
Mitchell, Robt	27	27½
National Breweries	30	
National Steel Car	30½	30
Ogilvie Flour	30½	34
Page-Hersey	31½	22
Powell River	34½	34
Power Corporation	12½	13
Price Bros	20½	60
Purity Flour pfd	54½	54½
Quebec Power	21	31
Sick's Breweries	12½	14½
Simon, H & Son	20	30
South Canada Power	14	12½
Steel of Canada		87
United Steel	10½	11
Walker Gooderham com	139	143
Winnipeg Electric com	11½	11½
Winnipeg Electric pfd	30½	100

Egg Market

The following prices are received from the office of the Dominion Government Poultry Products Inspection Service, G 2493:

To producer:

Grade "A" large	.40
Grade "A" medium	.37
Grade "A" pullets	.32
Grade "B"	.30
Peewees	.16

Toronto Stocks

TORONTO, Aug 30 (CP) — Gold stocks staged a boiling market in the afternoon period of today's Toronto Exchange session and some wide gains were netted in heavy turnover. Industrials lost some ground and were neglected in the trade while base metal and Western oil issues lagged on only minor price adjustments. Turnover for the day was about 2,200,000 shares.

Traders were concerned chiefly with the Quebec and Red Lake issues. Cochenour Willians had the top gain, boarding an advance of 80 cents to close at 3.90 in heavy trading.

Base metals were dull and closing prices were down moderately for Mining Corporation, Nickel, Sherritt and Denison.

Industrials showed strength in the food group and other groups were steady to lower.

In Western oils, Home, Apex and Eastcrest were up and Foothills and Roxana lower.

INDUSTRIAL SECTION
(Hagar Investments, Ltd.)

	Bid	Asked
Asbestos	29	29½
Acadia Atlantic Sugar "A"	22	22½
Ashdown Hardware "A"	16½	17
Atlas Steel		70
Bathurst "A"	21½	22⅝
Beatty "A"	44½	00
Beatty "B"	42	44½
Brock Silk	23	26
Brazilian Traction	22½	23½
B C Forest Products	3½	3½
B A Oil	27½	28
B C Power "A"	30	31
Canadian Breweries	26½	28
Canadian Car & Fdry	16½	15
Canadian Car & Fdry "A"	20	20½
Canada Steamships Com	17½	18
Canada Steamships Pfd	00	51
Canadian Canners "A"	31	31½
Canadian Canners "B"	20	20½
Canadian Canners Com	20½	00½
Canadian Celanese	70½	78
Canadian Celanese Pfd	41	41½
C P R	17½	17⅝
Cons Paper	19½	20
Cons Smelters	00	01
Canadian Western Lumber	4	3½
Distillers Seagrams	20	30
Dominion Bridge	37	38
Dominion Fdry & Steel	30½	30
Dominion Steel & Coal "B"	18	
Dominion Textiles	103½	104
Ford of Canada "A"	34½	36½
Gatineau Power	18	
Goodyear	100	130
Gypsum	10	10½
Hiram Walker	140	143
Imperial Oil	13½	14
International Nickel	36	36½
International Petroleum	18½	18½
Loblaw Groc "A"	35	32½
Loblaw Groc "B"	32½	
McColl-Frontenac	33½	33
McColl-Frontenac Pfd.	104	
Massey Harris	17	17½
Massey Harris Pfd	20½	30½
Montreal Power	30	
National Breweries	31	32
National Steel Car	29½	30
Orange	33½	36
Purity Flour	13	13½
Purity Flour Pfd		54
Shawinigan		23½
Sicks' Breweries	12½	14½
Simpson's Pfd	104	106
Steel of Canada		27
Steel of Canada, Pfd.	00	63
United Steel	10½	11
Geo Weston's, Com	29½	30½
Geo Weston's Pfd	102	100

(Island Investment Co. Ltd.)
MINING SECTION

	High	Low	Close
Aubelle	38	40	34
Anglo-Huronian			860
Armistice	100	110	116
Aumaque	107	00	00
Aunor			400
Bagamac	31	32	22
Base Metals			10
Bear Exploration	78	77	70
Beattie			21
Bidgood Kirkland			25
Bobjo			17
Bonetal	60	67	67½
Bralorne			11⅝
Broulan Porcupine			60
Buffalo Ankerite			473
Buffalo Red Lake	30	30	28
C & E	104	103	104
Canadian Malartic			76
Castle Treth	185	180	180
Central Patricia	224	200	200
Cochenour Willans	385	115	385
Chesterville	440	410	430
Consolidated Smelters	01	00	01
Coniarum	165	162	163
Conwest	120	117	120
Dome	31	30¾	31
East Malartic			160
Eldona			60
Falconbridge			445
Francoeur			60
Giant Yellowknife	700	640	700
God's Lake	71	70	71
Goldale			21
Golden Gate	30	20	20
Gunnar Gold	37	18	37
Rainer			300
Hardrock	76	75	75
Harker Gold			10
Hedley Mascot	154	149	100
Hollinger	12	11½	13
Home Oil			330
Howey	40	12	40
Hudson's Bay M & S			40½
Inspiration			77
International Nickel	36½	73½	77½
Jason	27	21	27
Ker Addison			17½
Kirkland Lake	135	103	130
Lake Default	81	79	73
Lakeshore			15
Lamaque G			600
Leitch Gold	130	135	130
Lingman Lake	116	110	112
Little Long Lac			300
Louvicourt	335	300	730
Mcnassa			300
Madsen Red Lake	325	319	325
Malartic Goldfields	100	101	105
Mining Corp	810	800	800
McKenzie Red Lake	112	100	115
McWatters			31½
McIntyre			85
McLeod Cockshutt	200	100	194
Moneta			00
Negus	035	220	315
Nipissing			270
Noranda	54½	54	54½
Normetal	173	100	176
O'Brien	300	300	306
Omega	33½	33	33
Pamour	130	140	135
Paymaster	62	60	62
Pend Oreille			300
Perron Gold			130
Pickle Crow	310	306	310
Pioneer			415
Powell Rouyn	30	60	65
Premier			185
Preston E Dome	103	102	103
Privateer			40

Black Ball Ferry Line
Steamer Iroquois Leaves Victoria Daily at 9.45 A.M. for Port Angeles and Seattle
MOTOR CAR SPACE
VICTORIA — PORT ANGELES — SEATTLE
CAN BE MADE BY
LISTING ONLY
Space may be obtained and tickets purchased at the office of the company at
George Paulin 912 Govt. St.

Queenston	108	20½	00½
San Antonio			600
Senator Rouyn	73	39	70
Sherritt Gordon	300	300	306
Sheep Creek			130
Sigma			0½
Siscoe	70	73	70
Sladen Malartic	40	42	42
Steep Rock	080	280	082
Sturgeon R.			25
Sullivan	200	188	200
Sylvanite			200
Teck-Hughes	300	300	305
Toburn			178
Upper Canada	348	380	345
Ventures	10½	10½	10½
Waite-Amulet			430
Wright-Hargreaves			384
Wasa Lake	30	00	00

Chicago Grain

CHICAGO, Aug. 30 (AP).—Grain futures advanced today on moderate commission house buying. Cool weather in the corn belt and slow movement of grain to terminals because of the box car shortage were the main stimulating factors.

Wheat finished 1 to 2 2-4 cents higher, corn was up 1 1-2 to 2 cents, and oats were ahead 1-4 to 7-8. March barley was up 1-2.

Cash grain: Wheat, No. 2 mixed, $2.04; corn, No. 1 Yellow, $1.92 to $1.95; oats, No. 1 Heavy White, 81 1-2 to 82 cents; barley, malting, $1.53 to $1.76 nominal.

(N A Number, Ltd)

	Open	High	Low	Close
Wheat—				
Jan	186¼	186¼	184¼	186¼
March	186⅝	187½	185½	187⅝
May	187⅝	180¼	187	180
Corn—				
Jan	132¼	136	132⅝	136⅜
March	134⅝	132	132½	136⅝
Oats—				
Nov	72⅝	73⅝	73	73
Dec	72	73⅝	71⅝	76⅝
March	71½	72⅝	71½	71⅝
Barley—				
Nov				133b
Dec				133b
March	135	136	135	163b

Toronto Unlisted Mines

(James Richardson & Sons)

	Bid	Asked
Allore Rouyn	40	51
Aurlando	12	15
Bright Red Lake	11	11
Bordor	00	08
Chimo	40	53
Columbiere	08	10
Cuyuni	1 10	1 20
Circle Yellowknife	.18	21
Dexter Red Lake	24	23
Derts	.31	.35
Elmac	.36	60
Eureka Co	2 00	2 05
Porty Pour	65	75
Gold Pan	30	32
Highridge	17	13
Horne Paule	00	23
Indvke	17	20
Bamlac	76	42
Honda Pa	22	26
Kega	17	30
La Palle Yellowknife	14	16
Lingmare	17	12
Mellen Red Lake	17	30
Miles Red Lake	20	32
McFinley	64	53
Naganal Malartic	27	00
Norbeau	85	88
Obalski	20	22
Prisogin	15	10
Quest ellowknife	20	12
Rich Group	12	13
Ruounni	11	14
Salmita	26	30
Sheldon	67	00
Silver Arrow	00	21
Walkero	07	10
Winchester	20	20
Vinray	.12	10
Wingait	00½	11
Yellowknife Gold	2 00	2 00

Canadian Bonds

(T. H. Burns & Co. Ltd)

	Bid	Asked
Dom of Can 4½%, 1959	127 73	108 50
1st War Loan 3½%, 1942	104 75	105 50
1st Victory Loan 3%, 1951	105 25	106 00
9th Victory Loan 3%, 1966	104 37	105 12
Dom of Can 3% Perp	103 77	104 12
Can Nat Rly 3% 1936	117 50	118 25
Alberta 3½%, 1990	102 00	103 75
British Columbia 3¾%, 1998	99 50	100 75
Saskatchewan 6%, 1962	111 00	114 00
City of Victoria 3¾%, 1976	100 50	106 75
City of Vancouver 3%, 1969	118 50	122 50
Associated T & T 5½%, 1939	105 50	107 50
B C Power 4, 1968	102 00	103 72
Calgary Power 5%, 1964	103 00	
Cons Paper 4½%, 1961	100 50	102 25
G T P 3%, 1962	107 00	109 00
Gypsum Lime 3½%, 1946	99 73	101 00
McMillan Export 4%, 1968	102 00	108 00
Shawinigan W & P 3%, 1971	100 30	102 00
Van Isl Trans 4%, 1966	39 39	39 00

Stocks and Bonds

(A. E. Ames & Co.)

	Bid	Asked
Aluminum pfd	27⅝	
Ashdown Hardware "A"	16½	17
Beatty Bros "A"	43	46
Bell Telephone	202	203
B A Oil	27½	28
B C Power "A"		31
Bralorne	11⅝	12
Brazilian Traction	22½	22¾
Burlington Steel	13⅝	13½
Canadian Breweries	27	27½
Canadian Pacific Railway	17	17½
Canadian Steamships, pfd	30	51
Consolidated Mining & Smelt	00½	00
Consolidated Paper Corp	18⅝	19
Ford of Canada "A"	36	34
Imperial Oil	10⅝	14
Imperial Tobacco	14½	14⅝
Int Metal Indust. 4½% pfd	103	103½
Int. Metal Indust "A"	32	32½
International Nickel	32⅝	33⅝
International Petroleum	18⅝	17
Laura Secord Candy	21½	22½
Loblaw Groc "A"	20	71⅝
McColl-Frontenac, com	33	33½
Montreal L H & Power	18	20
Montreal Locomotive	18	16½
Noranda	54	54½
Page-Hersey Tubes	31½	32
Powell River Co	34	34½
Russell Industries		14½
Sicks' Breweries	13⅝	14
Southam Co. Ltd.		31
Steel of Canada	00	94
Union Gas	10⅝	10½
United Fuel "A" pfd	22	33½
Hiram Walker, G & W.	139⅝	140½
Geo Weston, com	29½	30
Bank of Montreal	35	35½
Royal Bank of Canada		30
Canadian Bank of Commerce	22½	23
Dominion Bank	30⅝	30

WATCH YOURSELF

Never stand under a tree or near a wire fence during a thunderstorm.

McColl-Frontenac Oil Company Limited Elects New Director

GAVIN R. TAYLOR

J. M. Pritchard, president, McColl-Frontenac Oil Company, Limited, announces that at a meeting of the board of directors held in Montreal on August 7, 1946, Gavin R. Taylor, vice-president in charge of the refining department, was elected a director of the company.

DARLING'S Rx
"SERVE YOU BETTER"
TWO FRIENDLY STORES TO SERVE YOU
FORT and BROAD STREETS (Opp. Pemberton's)
DOUGLAS ST and PANDORA AVE (Opp. B.C. Electric)

Closing Averages

(James Richardson & Sons)

TORONTO

Twenty industrials, 196.55, down 78
Twenty golds, 103.48, up .87.
Ten base metals, 88.52, up .24
Fifteen Western oils, 23.57, up .51
Total sales, 2,407,000

MONTREAL

Twenty industrials, 135.03, up .03.
Ten utilities, 78.06, up .07.
Thirty combined, 113.07, up .04
Ten pulp and paper, 357.58, up 7.24
Fifteen golds, 76.81, up .26.
Total sales, 304,700

VANCOUVER

Twenty golds, 70.78, off 1.01.
Ten base metals, 100.12, off 1.04
Fifteen oils, 85.52, off .09.

Use the Old "RELIABLE"
No. 1 Warehouse
824 Johnson St.
3 Locations in All
STOCKERS SECURITY STORAGE LTD.
VICTORIA'S FINEST FURNITURE • • WAREHOUSE MOVING • PACKING
• PHONE G 3181 •

SCHOOL SUPPLIES
from DIGGON'S
See Tomorrow's COLONIST for Listed Items
DIGGON'S
1200 BLOCK GOVT. ST.

VICTORIA ASSESSMENT DISTRICT

I HEREBY give notice that on Wednesday, the 11th day of September, 1946, at the hour of 10.30 o'clock in the forenoon, at the office of the Provincial Collector, Parliament Buildings, Victoria, B.C., I will sell at public auction the lands in the list hereinafter set out, of the persons in said list hereinafter set out, for all taxes due and unpaid by said persons on the date of tax sale, and for interest, costs and expenses, including the cost of advertising said sale, if the total amount of taxes due up to and including the year 1938, and interest thereon, together with costs of advertising said sale, be not sooner paid.

The Collector will be pleased to receive any information respecting the following list where the owner is or was a member of the Allied Forces and entitled to the benefits of section 2 of the "Taxation Act Amendment Act, 1939," or section 3, "War Mariners Benefits Act, 1944."

LIST OF PROPERTIES

Name of Person Assessed	Short Description of Property	Taxes	Interest	Costs and Expenses	Total
	North Saanich District	$ c	$ c	$ c	$ c
Barvey Margaret E T	Lots 23 24 25 26 Bk 1 Map 476	125 00	28 63	13 73	168 78
Taylor E and Thomas W	Lot 1 Bk 63 Map 1311 Sec 10 R 3 W	10 00	1 54	13 75	14 78
Bird William	Lot 30 Map 1105	62 02	11 02	13 75	87 00
Young, Charles William (deceased)	Lots 10 11, 12 Bk 4 Map 1072 Sec 13 R 1 E	31 27	6 43	13 75	50 85
	Esquimalt District				
Gourber Mrs S	That pt of Parcel B lying within Lot O of Map 3094 of Sec 73	71 46	9 80	13 75	94 00
Whittaker Harry L	Lot 1 Bk O Map 1110	110 12	30 76	13 72	174 21
Dallimore, Walter (administrator Estate of Emily Dallimore (deceased)	Lot 8 Map 1077	[illegible] 00	5 63	13 75	41 27
Houston Alfred J	Lots 14 17 18 Map 1077	[illegible]	0 51	13 75	77 10
McMicking Dorothy	Lots 80 and 81 Map 1177	26 00	4 76	13 75	45 20
	Malahat District				
Griffiths Charles	Bk 1 Plan 772	78 30	14 86	13 75	106 00
	Shawnigan District				
Adams C W	Lots 12 11 Bk 3 Map 312	26 81	3 22	13 72	47 81
Slater Andrew	W 14 ac of E ½ of Sec 4 R 2 and W 10 ac of E ½ of Sec 5 R 2 C of T 108350-1	112 70	20 80	13 72	137 24
Goucher Mrs Sarah	Lot 6 Map 2100 (except E & N Rly R of W)	60 27	0 47	13 75	81 40
Boyd Mrs Lowrell	Pt Sec 6 R 6 lying W of E & N Rly of Sec 6 R 4 lying W of E & N Rly and E 12 4 ch of Sec 6 R 4 C of T 48100-I	161 00	30 10	13 75	175 90
Ware Mrs Jessie (deceased)	Parcels G and B of Lot 17 (except Parcel 1 of Parcel B)	109 36	21 05	13 75	143 20
	Renfrew District				
Butler A Moore C T	Sec 64	182 80	107 46	13 75	304 06
Baird Mrs Annie A	Lot 440	108 67	20 57	13 73	142 94
Inman Adam W	Bk 6 Map 2004 of Lot 327	31 48	7 70	13 75	61 23
Baird Annie A	Lot 710	81 50	13 79	13 75	110 39
Bobbs P V	N E ¼ and pt W ½, N E ¼, Sec 18 lying N of San Juan River Tp 10 C of T 13710-C	104 61	17 00	13 75	240 10
Emery Mrs Clara (in trust)	N E ¼ Sec 18 Tp 10	240 63	144 25	13 75	398 63
Mounce L A	Lots 8 16 Bk 14 Map 1731	11 50	3 62	13 75	28 77
Tennant A W	Lot 18 Bk 88 Map 1731	11 00	3 63	13 74	28 77
Radcliffe B Lee Lucy	Lot 4 Bk 28 Map 1771	11 50	3 63	13 75	28 73
Pickles Charles H	Lot 8 Bk 28 Map 1771	11 00	3 53	13 75	28 73
Dickson George	Lot 11 Bk 75 Map 1731	15 00	3 14	13 76	30 00
Dickson Mrs P	Lot 12 Bk 24 Map 1771	15 00	3 14	13 76	30 00
Dickson Miss A B	Lot 13 Bk 35 Map 1772	14 00	3 16	13 76	30 00
Dickson Miss Margaret M	Lot 14 Bk 42 Map 1771	15 00	3 16	13 74	30 00
MacMillan Mrs B A	Lot 8 Bk 34 Map 1771	11 00	3 51	13 75	28 78
MacMillan Malcolm	Lot 10 Bk 30 Map 1771	11 50	3 41	13 73	28 78
Auchinleck Ethel C	Lot 10 Bk 30 Map 1771	15 00	3 16	13 73	30 00
Rock Joseph	Lot 14 Bk 74 Map 1731	11 50	3 51	13 73	28 70
Hughes Mrs Emily	Lot 30 Bk 4 Map 1080	11 50	3 11	13 76	28 78
Rush Mrs Annie	Lot 3 Bk 8 Map 1082	13 00	3 11	13 73	28 78
Ripley Mrs Caroline (deceased)	Lot 10 Bk 8 Map 1082	14 00	3 02	13 78	30 17
Pagel Mrs Maud DeK	Lot 14 Bk 7 Map 1082	13 00	3 51	13 75	28 76
Prudent Leffel Estate	Lot 32 Bk 34 Map 1082	13 00	3 21	13 75	28 76
Copeland Frederick	Lots 17 18 Bk 88 Map 1082	17 00	3 51	13 75	30 78
Taylor Mrs Annie C	Lots 18 18 Bk 74 Map 1082	17 50	0 21	13 74	30 76
	Sooke District				
Mowat John McBadie	Lot 2 Map 1463	94 00	10 73	13 75	114 77
Leiser Simon & Co Ltd	Lot 10 Map 1280 of Sec 22	34 00	4 71	13 75	41 00
Medwedrich Mrs M J et al	Sec 106	130 20	30 27	13 73	204 27
	Otter District				
Olson Mrs Lizzie	W pt Sec 26 C of T 38202-1	130 00	20 16	13 75	207 20
	Metchosin District				
Sivers W B	Sec 30	200 00	94 92	13 70	227 47
Winter W P	Lot 2 (except Map 3022 of Secs 67 113) Map 2720	41 00	10 90	13 70	67 00
Winter W W Estate	Lot A, Plan 3022 of Sec 62	22 90	6 00	13 70	60 30
	Goldstream District				
Pedneault Alfred and Adolphis	Bk A Sec 14	80 20	21 07	13 70	115 66
Pedneault Alfred and Adolphis	Sec 36	108 20	27 80	13 70	176 30
	Highland District				
Copley Norman & McLeod	Sec 16 (except westerly 209 ft of northerly 394 ft)	183 34	38 38	13 70	239 84

Dated at Victoria, B.C., this 3rd day of August, 1946.

J. J. McCREADIE,
Provincial Collector, Victoria Assessment District.

Social and Personal

Mr. and Mrs. John Ernest Goldring Bessborough Road, entertained recently in honor of Mr. and Mrs. Omar Sturgis, of Los Angeles.

* * *

Mr. and Mrs. T R Kelley and her small daughter have returned to their home on Leigh Road at Langford Lake after spending a holiday at Texado Island.

* * *

Mr. and Mrs. James Thomson, Langford, had as guests recently the latter's aunt, Mrs. C. Tiller, and cousins, Dr and Mrs. Carl Ingerson and children, of St Paul, Minn.

* * *

Mrs. M. M Steeves left recently to return to her home in Sussex, N.B., after spending the last three months with her granddaughter, Mrs. Melvin S Dawson, and Mr. Dawson, Belmont Avenue

* * *

Mrs. J. C. Profitt left last week to return to her home in Pictou, N.S., after spending the last three months with her son-in-law and daughter, Mr. and Mrs. Melvin S. Dawson, Belmont Avenue.

* * *

Mr. and Mrs D. Grant with their son, Ernie, have arrived from Arnprior, Ont., to visit Mr. Grant's mother, Mrs J. Skayman. All are the guests of Mr. and Mrs. E P. Kirchin, 563 David Street.

* * *

Col and Mrs S Russell Ker, 1470 Rockland Avenue, entertained yesterday at an "after five" party in honor of Brigadier R A Fraser and Mrs Fraser, of Montreal; Mr. and Mrs. Dick Jones, of New York, and Mr and Mrs J F Morrill, of California.

* * *

Miss M E Smith, who has spent the past two weeks in the city as a guest of her brother-in-law and sister, Mr and Mrs. Bernard Wadsworth, left on Saturday to return to Calgary Mrs Wadsworth accompanied her sister to Vancouver, where they will be guests of Mr. and Mrs. Maurice Hyman for a few days.

Mrs. Douglas H Inglis and her small daughter, Lynda, left by plane on Thursday afternoon for Vancouver after spending the past month with her mother, Mrs. Llewellyn Sheppard, St. David Street. She is rejoining her husband, Flight Lieut. Inglis, R.C.A.F., permanent force, who has been posted to Sea Island.

* * *

Mrs J Ingram Smith and Miss Minnie Beveridge have returned from the East where they attended the convention of the Canadian Federation of Business and Professional Women's Clubs in Toronto. They also visited Guelph, London, Ottawa and Quebec before going to Nova Scotia where Miss Beveridge visited her uncle and aunt, Mr and Mrs H. C Beveridge, in St. John, and Mrs. Smith visited her brother-in-law and sister, Mr. and Mrs. H. A Renfree, in Kemptville. While in Halifax and St. John, Mrs Smith and Miss Beveridge were entertained by members of Business and Professional Women's Clubs

* * *

Among the recent arrivals registered at the Beverley Hotel are Mr and Mrs. Turner, Salt Lake City; Mr and Mrs Townley, Portland, Ore, Mr. and Mrs. Frostod, Kincaid, Sask, Miss A Payne, Winnipeg, Mrs L. Lyons, Long Beach, Cal. Mr and Mrs Floyed-Vant, Bremerton, Wash., Mr R White Edmonton, Mrs. E Healey, Port Mellon, B C, Miss Hammond, Peterboro, Ont; Miss Shannon, Kenora, Ont.; Mr S J Clare, Prince George, B C, Mr J. Weybrew, San Jose, Cal; Mrs. M Simons, Rocky Mountain House, Alta.; Mr. and Mrs. M Smith, Portland, Ore, Misses M and A Frost, Redlands, Cal; Mr and Mrs. G Flemming, Corte Madera, Cal; E F Qurban, India, Mr and Mrs Sain, Niagara Falls, Ont., Mr and Mrs Hunter, San Diego, Cal, Mrs. H Bollingbacker, Great Bend, Kas.; Mr and Mrs. Gottcill, San Fransisco, Cal Mrs and Miss Anacabe, Boise, Idaho and Miss S Sallaban, Palm Springs, Cal

Anthony Eden's Niece and Fiance

MARY Markham, 24 niece of Sir Anthony Eden, and former Washington State Senator Joseph D. Roberts, 38, who will be married September 18 in Seattle, are shown examining travel folders The bride-elect, who recently made headlines when she stated she preferred the United States to England, is the daughter of the late Gladys Lady Delamere and Sir Charles Markham, of Kenya. The engagement culminates a whirlwind romance of less than two months They'll honeymoon in California, Mexico and Hawaii

Today's Menu

Breakfast—Wheat cereal, sliced bananas, cream, fried corn and bacon, raisin toast, coffee.

Luncheon — Fresh fruit salad, French dressing, hot baking powder biscuits, chocolate eclairs, iced tea.

Dinner—Tomato juice, chicken pie with vegetables, tossed salad, boiled dressing, peach shortcake, iced coffee.

CHOCOLATE ECLAIRS

One-half cup water, ⅓ cup butter, ½ cup pastry flour and 2 eggs Bring water and butter to a boil, add flour all at once and stir rapidly until mixture rolls away from side of pan. Remove from fire Stir a couple of minutes to cool slightly. Add unbeaten eggs, one at a time. Beat mixture well after each addition. Drop by tablespoons (extend the batter 4 or 5 inches) on greased cookie tray and bake 30 to 40 minutes at 450 degrees Fahr. Fill with custard and ice with chocolate frosting

CHICKEN PIE

Place in greased casserole a layer of leftover cooked chicken, sprinkle with ⅓ cup of uncooked, washed rice. Mix together 1 minced onion, 1 cup sliced mushroom, 1 cup small green peas, ½ cup of chopped green olives and add these ingredients alternately in layers, with leftover chicken until all are used. Cover with leftover chicken gravy (thin) or chicken broth. Cover casserole Cook covered for 45 minutes at 318 degrees Remove cover and arrange tiny baking powder biscuits on top and bake in hot oven until biscuits are done (10 minutes).

(Released by The Associated Newspapers, Inc)

Honoring Miss Aileen Merratt, a September bride-to-be, Mrs Frank Bridgett and Miss Naomi Webb entertained at a miscellaneous shower at the home of Mrs. R Barker, 632 Maddock Street. A corsage bouquet of gardenias was presented to the guest of honor who found her pretty gifts concealed in a "dream house" The guests were Mrs R. Barker, Mrs F Bridgett, Misses G. Doucette, Barbara Kemp, F Scott, D. Durain, Olga Green, S Mitchell, F Roberton, L. Welch, R Couesian, S Couesian and Naomi Webb.

Molyneux Sticks To British Style

PARIS, Aug 30 (AP) — Molyneux kept today to the true British style and showed a collection noticeable mostly for the quality of the materials used as the Paris fashion openings continued

The line is more loose and jackets much shorter than in other collections already seen. The waist is hardly marked and some dresses have a loose bodice

No intricate drapes for dresses, or daring decolletes Molyneux sticks to the proper After all the lavish use of embroideries and spangles seen in other collections, his models are inconspicuous He also refrains from too bright colors and his contrasting shades are in the soft hues: Pale pink and olive green, mouse-grey and beige

Hats are trim, with turn-up brims and straight feather adornments Some are black toques treated in big golds.

My Neighbor Says:

Tablecloths will wear longer if they are occasionally folded hem to hem instead of lengthwise when being ironed. Creasing at one point increases wear on that point.

(Released By The Associated Newspapers, Inc.)

ARID EGYPT

Of Egypt's 350,000 square miles, 337,664 are desert.

Rebuilding Home Life Women's Job

OTTAWA, Aug 30 (CP) — Permanent marriage is the only possible lasting basis of sound home life and "women have a great responsibility in rebuilding home life in the post-war world," Mrs. Fisher, wife of Rt. Rev. Geoffrey Francis Fisher, Archbishop of Canterbury, believes.

"A nation cannot be great if its homes are not great and without permanent marriage there cannot be a happy Christian life," she said in an interview yesterday.

Visiting in Ottawa with her husband, who is on his way to attend the synod of the Church of England in Canada at Winnipeg, Mrs. Fisher said, "just as you must have a good foundation for a house you must have a foundation of absolute trust between the husband and wife, and to be trustworthy they must be completely truthful with and to each other."

Speaking of family worship, she said

"Among my strongest and happiest memories is, as one of a family of 12 children, going to church with my parents," she said "I do think that any family that has the will to do this bears an enormous witness in the world"

Although she cannot claim to be the first wife of an archbishop to visit Canada she is the first to visit west of Quebec.

"We are enjoying the trip immensely," she said, adding that she was looking forward to meeting leaders of women's organizations of the Anglican Church in Winnipeg, where she will have a chance of learning more about their work in Canada.

Tomorrow You'll Wear

A symmetric scarf that sweeps over one shoulder to create a half-cowl effect and ends in a graceful skirt panel

Pleats and shirring to give softness to the new peplums and skirt drapes. Cutaways are styled with ingenious softness.

Wonderfully tailored raincoats that are cleverly nipped in at the waist to flatter the figure Their bright colors defy the gloomiest weather.

Coats that prove that this is a fur-trimmed era Even toppers are enhanced by the flattering skins. Dashing cravat collars of fur have youthful lines.

Hand-painted sweater-blouses for Fall and Winter Of wool or cotton jersey, they make use of painted decoration around the neckline or down the front.

Swallow-tail coats, separates and suit jackets, too. Some are long and figure-hugging as those of the 1820's, while others sway gracefully from the figure like a man's cutaway coat.

Pleated skirts with studded leather belts on college campuses this Fall They're selling like mad already, especially in grey flannels

Long basques, both separates and as part of dresses For daytime they are plain, often contrasting with the skirt For evening they are brocaded, sequined or beaded

Smartly-Styled Suit for Afternoon Wear

An afternoon suit designed by Madame Nicoll of San Francisco. Typical of the ladylike character of the clothes this designer creates is the softly draped coat above a slim skirt complemented with bead embroidered ascot, muff and turban

Miss Grace Ferguson whose marriage takes place this week, was guest of honor at a shower given by fellow members of the Victoria Girls' Drill Team on Thursday evening at her home, 1418 Fernwood Road The bride-to-be and her mother Mrs K Ferguson, were presented with corsages and the gifts were piled in and around a gaily decorated hat, an enlarged replica of the team's own helmet. Guests included Mrs K Ferguson, Mrs W F Graham (Winnipeg), Mrs J. Haverty, Mrs. S Hulley, Mrs E Boulet, Mrs. A Grant, Mrs S Robertson, Mrs H Tregellas, Mrs. M. Edwards, Mrs S Boadet, Mrs K Herold, Mrs. M Okell and Misses O. Cook G. Tessaro, J Pearson, O Ellwood, V Lyle, I Hall, P Campbell, M Williams, H Pearson A Stevenson, Y. Lawless, P. Ferguson, F Hartshorne, F Patterson, J Tessaro, K Willard M Hall, Y Preedy, E. Leckie, B MacKay, M Wells, F Harvey, E Lanigan, J Coleman, J. Hooker, S Mead, O Preedy, D Banning M Heryet, B Rawlinson and M Francis

IT'S GOOD FOR YOU

Every child should have one quart of pasteurized milk every day—every adult one pint.

Stop That Cough And Sleep Well!

A wracking cough often keeps you awake at night and is a heavy strain on your vitality Bronchial tubes are constantly irritated Reid's Bronchitis Remedy has been developed especially to meet this condition. It is made from a soothing emulsion of Canadian Balsam Reid's Bronchitis Remedy is on sale for 30c and 55c at all Cunningham Drug Stores and other drug stores. (Advt. F-8)

Old and New Combinations In Latest Lighting Styles

NEW YORK, Aug 30 (CP). — The nation's lamp makers who gathered in a New York hotel for their first large-scale postwar exhibition demonstrated that anything goes in new styles

Three hundred exhibitors were on hand to show again the well-known porcelain, 18th century English reproductions of urns and bowls, leather and plaster, and to introduce the things that have been added—new plastics and a fluorescent tube for illumination.

It has been a long development to the modern fluorescent, plaster and plastic lights from the first American oil burning lamps

We have progressed circuitously and whimsically from candle to kerosene to gas to electricity and back to candles. For candlelight is popular.

Today's holders are made of a dozen different materials and some are glittering copies of the 18th-century crystals with tear-drops (a few of whose prototypes can be found in antique shops).

The newest things in lamps is one which uses a fluorescent tube rather than an incandescent bulb. These lamps are being manufactured with classical bases and other conventional forms In a room they look very much like any other except that they produce a more diffused and softer light.

TRY ANYTHING ONCE

In designs the manufacturers are trying almost everything There are bases and shades in leather for library or den. There are painted paper shades, and imitation parchment hand-hammered copper ones and plaster bases of the sort originally introduced by the queen of rococo decoration, Dorothy Draper.

There are reproductions of the so-called Gone-with-the-Wind lamps which actually came out too late (around 1885) to have been in Scarlett O'Hara's last mansion. Oil-burning, they became a rage in an era of gas and now are being revived in an era of electricity. They have round globes decorated with flamboyant, embossed roses and are eagerly sought for Victorian rooms

In the plastic lamp field, designs go from classical columns to abstract spirals which could be part of an automobile assembly line.

For home decorators who are tired of rods and spirals and blocks, piled on each other, there are always the genuine antique lamps. Antique lamp buying has taken on a weird trend in recent years

The kerosene burning lamps of the 1880-1900 period are selling at prices which amount to a dollar for every five cents of the original investment—lamps once $1.98 now cost from $20 to $40. The student lamps with brass bases and green or opaque glass shades which once sold for $2.50 to $7.50 now cost between $25 and $150.

Whether gunning for a modern lamp or antique, select style and design carefully or you'll come home with something not unlike the novelties given away on the midway at a country fair.

This Girl Called Off Her Romance

By ANNE HIRST

"Dear Anne Hirst: Did we do right to break up our romance? Last year I fell in love with a marine, but he married another girl he'd only been out with twice In two weeks they had separated He wrote he was still in love with me and was trying to get a divorce He couldn't at the time and came to see me as often as possible.

"We have written each other, but since he couldn't get free, we decided to stop our meetings. He doesn't live with his wife and he has been drinking to forget, which I think is wrong I can't enjoy myself with anyone else because I'm always thinking of him What do you think about us?—Unhappy"

RIGHT IS RIGHT

To do the right thing often seems beyond our strength, but take my word for it, it's not nearly so hard as when one can't decide what is the right thing to do You two knew it and you found the strength to come through. If that sounds like cold comfort, imagine your increasing confusion in keeping on the easy way! You'd have been constantly fearful of discovery you might have forced emotional crises too strong to overcome and then you'd have grown finally, to hate each other

Now at least you have your self-respect and some solace for your soul in its lonely hours.

Love is not given for merit. It bestows itself as freely on the unworthy. You must remind yourself that this man, deeply as you love him, is thoroughly irresponsible—witness his marrying a girl he hardly knew, and his drinking now to forget what a mess he made of everything—including your peace of mind Wouldn't you be afraid he would meet other responsibilities as thoughtlessly? Marriage needs as much faith as love, you know

Keep on going out with your friends The busier you are, the less you'll miss him—nature is kind that way You are waiting, in a sense I know, but you may find you've been waiting for a man who is a weakling, so make a livable life of your own, starting today.

You'll win through As for him write him that he must give up his drinking entirely before you even can consider him as a possible husband when he gets free

Fall Shadows are made from

California Softees

So Deliciously Feminine—with small pinpoints of light Set into the sabot strap the new dark colors

$8.45

Munday's

1203 DOUGLAS

RUG CLEANING AND REPAIRS

UPHOLSTERY CLEANING

THREE-DAY SERVICE

Free Pick-Up and Delivery

CARPETORIUM

E 2861

STROMBERG BARREL PUMPS

McM

Specially Constructed to Handle All Stove Oil, Gasoline, Alcohol, Kerosene, Etc.

SPECIFICATIONS

Spout—	Durable, heavy cast, threaded for a ¾ in. garden hose connection, ample clearance for all size containers.
Cylinder—	1½-in. seamless steel tubing
Valves—	All-steel construction. No leathers to deteriorate
Plunger Rod—	Made of cold rolled shafting
Bushing—	Made of heavy cast, pipe threaded for 1½-in. and 2-in. openings
Length—	43 Inches over all
Stroke—	37 Inches
Weight—	Approximately 6 lbs

$4.75

This pump will fit any 15-30-55-gallon drum or barrel. Easily adjusted. Easily changed, if necessary. Handy, quick No waste. Will remove all contents from container.

McLennan, McFeely & Prior, Ltd.

1400 GOVERNMENT STREET G 1111

BRITISH-MADE LADIES' WEAR

COATS — SUITS — SWEATERS

Piccadilly Shoppe

DIRECT from ENGLAND

1105 GOVERNMENT ST - G 7332

HANG THIS UP IN YOUR KITCHEN

YOUR RATION CALENDAR

Weston's SEPTEMBER Weston's

SUN	MON	TUE	WED	THU	FRI	SAT
1	2 LABOUR DAY	3 Meatless Day in Public Eating Places	4	5 Butter Coupon R20; Meat Coupon Q3, are valid	6 Meatless Day in Public Eating Places	7
8	9	10 Meatless Day in Public Eating Places	11	12 Butter Coupon R21; Meat Coupon Q4 are valid.	13 Meatless Day in Public Eating Places	14
15	16	17 Meatless Day in Public Eating Places	18	19 Meat Coupon M51; Sugar Coupons S26, S27 S28 S29, S30 (includes Canning Sugar)	20 Meatless Day in Public Eating Places	21
22	23	24 Meatless Day in Public Eating Places	25	26 Butter Coupon R26 Meat Coupon M52; are valid	27 Meatless Day in Public Eating Places	28
29	30	Economy and Convenience Ask for Weston's Streamline Packages			Weston's Ration Calendar for October will appear on September 28th.	

NEW RATION BOOKS

Ration Book 6 will be distributed from temporary ration book centres in all communities the week of September 8. Be sure to call for your book early. Take your old books with you. Latecomers will not be able to obtain new books until September 28 and will be without valid coupons for two weeks

SUGAR COUPON VALUES

1 lb. Sugar; or 24 fluid ounces jams, jellies, marmalades, honey butter, fountain fruits, or cranberry sauce; or 4 lbs. extracted honey, cut comb honey or maple sugar; or 30 fluid ounces corn, cane or blended table syrups; or 80 fluid ounces molasses; or 40 fluid ounces canned fruits; or 48 fluid ounces of Maple Syrup.

Weston's BREAD and CAKES GOOD CANDY English Quality BISCUITS

Societies

Membership circle of the King's Daughters will meet in the rooms September 6 at 2 30 p.m.

Oak Bay United Church Choir will practise on Thursday at 8 p.m. Full attendance is requested.

Ladies' Auxiliary to F.O.E. No. 12 will meet on Tuesday at 751 View Street at 8 p.m.

The Arts and Crafts Sketch Club will meet on Monday on Foul Bay Beach at 2 p.m.

Women's Auxiliary to Prince Edward Branch, No. 91, Canadian Legion, will meet on Tuesday at 8 p.m. in the Women's Auxiliary Room of the Legion Hall, Langford.

The Chatelaine Club will hold a court whist game, the first of the season, on Wednesday at 8 p.m. at the club room, Y.W.C.A. Proceeds are in aid of European children.

The Pro Patria Women's Auxiliary, Canadian Legion, B.E.S.L., will meet on Tuesday at 2 p.m. in the Hard-of-Hearing Hall, Douglas Street.

Women's Auxiliary to Oak Bay United Church will meet on Thursday at 2 45 p.m. in the church parlor. West Group will meet on Wednesday at 2 45 p.m. at the home of Mrs. L. R. Harper, 969 Victoria Avenue. Plans will be made for the tea and sale of garden produce and aprons at the church school room on September 11.

For Brides-Elect

Miss Jean Fuggle, whose marriage takes place in September, was the guest of honor on Thursday evening at a kitchen shower given by Mrs J. P Emery at her home, 868 Old Esquimalt Road Masters David and John Emery presented corsage bouquets to the bride-to-be her mother, Mrs A D Fuggle, and Mrs. R Elphick, mother of the groom-elect. Mrs. S Emery and Miss Irene Fuggle assisted the hostess in serving the refreshments. Other guests were Mr R. B Fenwick, Mrs. A. McMillan, Mrs D. Grant, Arnprior, Ont.; Mrs. J. King, Mrs. G. Stebbing, Mrs. H Youson, Mrs. E Kirchin, Mrs. M. Skayman and Misses M Stebbing, C. Emery, J. Feowick and A Emery.

Will Be Only Woman Present at Luncheon

TORONTO, Aug 30 (CP) — Mrs May Birchard Toronto's only woman alderman, will be the only woman present at the civic luncheon to be held tomorrow for Field Marshal Montgomery and she isn't a bit pleased about it.

"It's always the same story at any official civic luncheons or dinners—I'm the sole representative of my sex," she said. "And it isn't funny and I don't appreciate it a bit—I want feminine company."

"Stupid stuff," was the way she described a rumor that "Monty" is a woman-hater.

"No woman will believe that trash," she said, "—although some men might take it seriously."

DEEPEST MINE

The deepest diamond mine in the world is the Kimberley Mine in South Africa, extending 3,600 feet.

Seven Teachers Are Appointed

LADYSMITH, Aug 30 — Seven new teachers have been appointed to the staff of Ladysmith School District No. 67.

Four have been appointed to Chemainus Elementary School, and three to the Ladysmith Junior and Senior High Schools.

Appointments are as follows Chemainus—John Rukin, principal Miss Dolores M. Schmidt, Miss E Eperson and Miss Velma Fisher.

Ladysmith Junior High School—Jacob Funk and John Murdock

Ladysmith Junior-Senior High School—Miss E. O'Donnell, commercial teacher.

Vitamin B-1 Aid In Plainless Childbirth

NEW YORK, Aug 30 (CP).—The New York Times said today in a Moscow dispatch that vitamin B-1 has been used successfully in "painless" childbirth.

Tests at the Central Institute of Obstetrics and Gynecology using the vitamin provided 40 per cent "altogether painless" births out of 1,000 the newspaper said it was reported by Prof Refael Shub, of Leningrad, while in 51.2 per cent of the remaining cases "protracted alleviation" of pain was obtained.

The newspaper said Dr Shub's thesis, as outlined by The Moscow News is that during birth large quantities of vitamin B-1 are required because of muscle contraction and nervous excitement.

Underweight Children

By Dr. J. B WARREN

The cause of underweight may be an inherited tendency to thinness, to some infection—teeth, tonsils, gums—or to lack of sleep and lack of proper food.

However, many cases of underweight are caused by a fondness of foods low in food or fuel value a fondness for "dainty" dishes, and dislike for fats, and often a dislike for meat, eggs and green vegetables, all of which are rich in iron.

(Released by Consolidated News Features, Inc.)

Today's Pattern

LAURA WHEELER

These peacocks can form a beautiful parade all about your home. Their plumage is gay; their take-to-linens manner is wonderful.

Embroider these gay peacocks with flowers in color contrast. Pattern 664 has transfer of 14 motifs 1½ x 4 in 5½ x 11 inches.

Send twenty cents (20c) in coins (stamps cannot be accepted) for this pattern. Print plainly your name, address, style number and size of pattern.

Send your order to The Daily Colonist, Pattern Department, Broad Street, Victoria B C. The patterns will be mailed from Toronto.

Balance of Our Summer Stock

Cottons, Printed Silk, Jerseys

½ PRICE

Mary Constance 704 Yates

YOU CAN GO OUT

We'll Look After the Baby

Phone us and we will send a pleasant, experienced young lady to look after the baby or children while you are out

Our Rates Are Reasonable

Child's Care Services

PHONE B 4413

Nylon Brassieres

They're sheer, light, dainty, yet stronger than other feminine fabrics! Bandeau uplift cut

Mac Meighen

ST. CHRISTOPHER'S SCHOOL

This School has been bought by Mr J. Ian Simpson, and will be operated as formerly in the St. Christopher's tradition, for pre-primary and Grades I and II only.

School will reopen on Wednesday, September 11, and registration may be made at St. Christopher's School, corner of Newport Avenue and Currie Road, between 11 a.m. and 12 noon on September 6, 7, 9 and 10, or by phone after September 6; phone Empire 6912

STORE CLOSED

FROM

MONDAY, SEPTEMBER 2

TILL

MONDAY, SEPTEMBER 16

AT 11 A.M.

IRISH LINEN STORES LTD.

1017 GOVERNMENT STREET

Sunday Church Services in Victoria

Anglican

CHRIST CHURCH CATHEDRAL

Holy Communion will be celebrated at 8 a.m., followed by choral Eucharist at 11 a.m., when a sermon will be given by the Dean. Evensong will be sung at 7 30 p.m. The preacher will be Rev. T. L. Leadbeater.

ST. JOHN'S

Venerable Archdeacon Blunt will be preacher at both services. Holy Communion at 8 a.m., morning service and Holy Communion at 11 a.m., Evensong and sermon at 7 30 p.m., open session of the Sunday school at 11 a.m.

ST. MARY'S

Holy Communion will be celebrated at 8.30 a.m. and 12 noon. Young people are asked to attend the early service. Matins and sermon at 11 a.m., Evensong and sermon at 7 p.m.

OTHER SERVICES

St. Luke's, Cedar Hill—Holy Communion, 8 a.m., Matins, 11 a.m.; Evensong, 7 30 p.m.

St. George's, Cadboro Bay—Holy Communion, 8 a.m., choral Eucharist, 11 a.m.

St. David's-by-the-Sea, Cordova Bay Evening Prayer and address at the home of Frank Pattage Marine Drive, Cordova Bay, 7 30 p.m.

St. Martin's-in-the-Fields — Holy Communion, 8 a.m., Matins, 11 15 a.m., Evensong 7 p.m.

View Royal—Matins, 10 a.m.

St. John's, Colwood—Holy Communion, 11 a.m.

St. Matthew's, Langford—Holy Communion, 8 a.m.; Evensong, 7 30 p.m.

Holy Trinity, Patricia Bay—Litany and Holy Eucharist, 11 a.m.

St. Andrew's, Sidney—Holy Communion, 8 a.m. Evensong, 7 30 p.m.

St. Augustine's, Deep Cove—Holy Communion, 8 30 a.m.

St. Saviour's, Victoria West—Holy Communion, 8 a.m.; choral Communion, 11 a.m., Evensong and sermon, 7 p.m.

St Michael and All Angels, Royal Oak—Holy Communion, 8 a.m.; Matins and Holy Communion, 11 a.m.

St Matthias—Holy Communion, 8 a.m., choral Communion, 11 a.m.; Evensong, 7.30 p.m.

St Mary's, Metchosin—Holy Communion, 11 a.m.

Holy Trinity, Sooke — Evening Prayer, 8 p.m.

St. Paul's, Esquimalt—Holy Communion, 8 a.m.; sung Eucharist and sermon, 11 a.m.; Evensong and sermon, 7 30 p.m.

St. Alban's, Ryan Street—Holy Communion, 8 a.m., Matins and sermon, 11 a.m., Evensong and sermon, 7.30 p.m.

St. Stephen's, Mount Newton Cross Road—Holy Communion, 8 30 a.m., Holy Communion and sermon, 11 30 a.m.

St Mary's, Saanichton—Matins and sermon, 10 15 a.m.

St Mark's, Boleskine Road—Holy Communion, 8 a.m.; Holy Eucharist and sermon, 11 a.m., Evensong and sermon, 7 p.m.

St. Columba's, Strawberry Vale—Holy Communion, 8 30 a.m. Evensong and sermon, 7 p.m.

Anglican Services

Christ Church Cathedral

ELEVENTH SUNDAY AFTER TRINITY

HOLY COMMUNION 8 A.M.

CHORAL EUCHARIST 11 A.M.

Preacher, THE DEAN

EVENSONG, 7.30 P.M.

Preacher THE REV. T. L. LEADBEATER

ST. JOHN'S

Quadra, Near Pandora

Rev. George Biddle, Rector

8 A.M.—Holy Communion

11 A.M. Morning Service and Communion

Preacher THE VEN ARCHDEACON BLUNT

Sermon Subject "PARTAKERS OF THE DIVINE NATURE"

7 10 P.M. Organ Preludes Mr Frederick Chubb B.A. Mus Bac F.R.C.O.

Sonata in C Sharp Minor (First Movement) (O Harwood) Meditation in a Cathedral (Philip James) Prelude on "St Peter" (R Darke)

7 30 P.M.

THE VEN ARCHDEACON BLUNT

Sermon Subject "CHRIST IN ACTION"

A Special Welcome to Those Vacationing in Victoria

ST MARY'S

OAK BAY

Holy Communion 8 30 and 12 Noon

Matins and Sermon—11 A.M.

Preacher Rev P A Springborn

Evensong and Sermon—7 P.M.

Preacher Archdeacon A. E. de L. Nunns

Holy Communion Thursday 10 30 A.M.

St. Barnabas' Church

Cor. Cook Street and Caledonia Avenue

ELEVENTH SUNDAY AFTER TRINITY

Holy Communion—8 A.M.

Children's Mass 9 30 A.M.

Sung Mass—11 A.M.

Evensong and Sermon 7 30 P.M.

Holy Communion Daily at 7 30 A.M. Except Wednesday 9 A.M. and Friday 9 30 A.M.

Rev. S. Munn Rector

ST. GEORGE'S CHURCH

CADBORO BAY

Vicar Rev William Mills B.A. L.Th. Chaplain R.C.N. (Ret.)

8 A.M.—Holy Communion

11 A.M.—Choral Eucharist

"GOD OF THE HOMESPUN"

Karl Marx declared that religion was the opiate of the people. The Communist says that the preacher talks about pie in the sky. Must ordinary God-fearing men and women remain silent in the face of such attacks? Has the ordinary man any confidence in the Church today? And has Christianity any meaning for everyday living?

Spiritualist

OPEN DOOR

Rev. Dr W L Holder will give a trance address at 7 30 p.m. on the subject "Spiritualism as Taught in the Bible." There will be clairvoyant messages at the close of the service.

FIRST

Rev E Showers will give an address titled "Spirit Companion" at 7 30 p.m. At the close of the talk clairvoyance will be given.

Christian Science

"Christ Jesus" will be the subject of the lesson sermon in all churches of Christian Science. The sermon will include the following passage from the Bible "And we have seen and do testify that the Father sent the Son to be the Saviour of the world."

Church of Our Lord

Corner Blanshard and Humboldt Streets

Rev Donald L. Gordon, Minister

11 A.M.—Holy Communion and Sermon Subject: "THE SUFFERING SERVANT"

7 30 P.M.—Evensong and Sermon—Subject "A RELIGION FOR THE WORKING MAN"

ALL ARE WELCOME

FIRST UNITED CHURCH

Cor. Quadra Street and Balmoral Road Victoria, B.C.

Rev Hugh A. McLeod, M.A., D.D., Minister, Rev P W Anderson, M.A. Visiting Minister, Director of Music Mr Melvin Knudsen Organist Mr J Ingram Smith

REV. JAMES DONNELL M.A. Of Nanaimo Will Preach at Both Morning and Evening Services 11 and 7 30 o'Clock

11 A.M. Solo "The Lord Is My Shepherd" (Liddle) Dr Frank Harwood 7 30 P.M. Choir Ladies Duo "There Was Joy in Heaven" (Smart)

Metropolitan United Church

Corner Pandora Avenue and Quadra Street

Pastor Rev A E Whitehouse B.D. D.D. Organist and Choirmaster Edgar Holloway L.R.S.M. A.T.C.M.

11 A.M.—"A VERY PRESENT HELP"

7 30 P.M.—"RISING SUPERIOR TO CIRCUMSTANCE"

Dr Whitehouse Who Has Just Returned From Vacation Will Be the Preacher Both Morning and Evening

Morning Solo "O Lord Correct Me" (Handel) Mrs I Nash Evening Solo "By the Waters of Babylon" (Howell) Mr H Youson

We Welcome Strangers and Visitors

Fairfield United Church

Five Points—Pastor Rev Wm Allan

11 A.M. Subject "NOT WHAT WE SUFFER BUT WHAT WE MISS"

7 30 P.M.—Subject "THE RATE OF TRAGEDY THE DOORWAY OF TRIUMPH"

A Cordial Welcome to Visitors and to New Residents in the Fairfield District

CENTENNIAL UNITED CHURCH

GORGE ROAD Near GOVERNMENT ST

Minister Rev W S Ashford B.A.

9 45 A.M.—Sunday School and Bible Class

11 A.M.—"THE TWO BUILDERS" Soloist, George Farmer

7 30 P.M. "THE BROTHERHOOD OF LABOR" Soloist J W Burdett

St Andrew's Presbyterian Church

DOWNTOWN—DOUGLAS STREET AT BROUGHTON

11 A.M.—"THE VITAL CONFESSION"

7 30 P.M.—"THE GOSPEL STILL NEEDED"

We Welcome Visitors

AT THE SALVATION ARMY

715 JOHNSON ST. Major and Mrs. Jack Nelson

MRS. MAJOR LONG, of Madras, India

Saturday, 8 P.M.—Missionary Rally

Sunday, 11 A.M. and 7 30 P.M.

2 P.M.—Sunday School

HEAR

REV. EDWARD LAWLOR

Calgary, Alberta, in the

GOSPEL TENT

QUEENS AVENUE and BLANSHARD STREET

SUNDAY

11 A.M.—"GOD SAID HE WAS PERFECT"

3 P.M.—WHAT IS THE CHURCH OF THE NAZARENE? Hear the Story of a Miracle in Church Organization That Has Taken Place in This Century

At 7 30 P.M. in NORTH WARD COMMUNITY HALL (Kings Rd. and Rose St.) AN EVANGELISTIC RALLY "SENTENCED TO DEATH BY THE MAYO CLINIC"

Auspices CHURCH OF THE NAZARENE

Rev Wm Griffin Pastor Evangelist

United

FIRST

Rev James Donnell, M.A., of Nanaimo, will be the guest preacher at both morning and evening services.

METROPOLITAN

Rev. A E Whitehouse, D.D., will preach both morning and evening services "A Very Present Help" and "Rising Superior to Circumstances" will be his topics.

BELMONT AVENUE

"Labor's Position in Society" will be the title of the morning sermon and "Spiritual Inertia" will be the topic in the evening.

FAIRFIELD

The subject for Rev. W Allan's morning sermon at 11 a.m will be "Not What We Suffer But What We Miss." At 7.30 p.m. his topic will be "The Rate of Tragedy, the Doorway to Triumph."

ST. AIDAN'S

Rev. T. G. Griffiths will preach at both services. Subjects will be "Every Day's Work" and "Being His Disciple."

OAK BAY

Rev W W McPherson M A L.Th., will preach both sermons. His topic will be "When a Prophet Speaks," and "Founded Upon the Seas."

JAMES BAY AND VICTORIA WEST

Rev J. C Jackson will preach a Labor Day message at 11 a.m. at Victoria West and at 7 30 p.m. at James Bay.

Presbyterian

ST. ANDREW'S

Rev. John R. Johns, M.A., D.D., will preach sermons marking the eighth anniversary of Rev. J. Lewis W. McLean's introduction as minister. His subject in the morning will be "The Vital Confession," and in the evening, "The Gospel Still Needed."

ST. PAUL'S

Services at 11 a.m. and 7 30 p.m. will be conducted by the minister, Rev. Walter Ross. The sermon subjects will be "Rest Awhile" and "Whole Hearted."

GORGE

Rev. T. H McAllister will preach at both services.

Reformed Episcopal

CHURCH OF OUR LORD

Holy Communion at 11 a.m. and Evensong at 7 30 p.m. Rev. D. L. Gordon will preach in the morning on "The Suffering Servant," and in the evening on "A Religion for the Working Man."

Lutheran

GRACE

Theo. A. Jansen will preach both sermons. The subject at 11 a.m. will be "To Whom Do We Pray?" and at 7 30 p.m. "Conclusive Evidence."

Other Denominations

BRITISH-ISRAEL

The Victoria British-Israel Association will hold its first meeting on Tuesday at 8 p.m. in the lower hall, First Baptist Church. The speaker will be G. A Guthrie, whose subject will be "Now It Can Be Told." The Dominion Prayer League will meet in the Y.W.C.A. on Friday at 2 30 p.m.

NAZARENE SERVICES

Rev Edward Lawlor will speak at 11 a.m and 3 p.m. in a tent at the corner of Queens Avenue and Blanshard. The evening service will be held in the North Ward Community Hall at the corner of Kings Road and Rose Street.

Evangelical Tour Led by Veteran

Alf Reimer, of Winnipeg, a six-year R.C.A.F. veteran, leads a group of six young men now in Victoria in the course of a 10,000-mile evangelical tour through Canada and Western U.S.A. by car and trailer.

The Christian Bible Institute Ambassador Sextette hails from Regina, where the members were students of the Bible College. They started out under the college's sponsorship.

The six men gave up good jobs to take up this work Mr Reimer said, and they carry on by voluntary donations. Equipped with their own band, they aim to capture the interest of youth.

The sextette will give two services on Sunday, at 11 a.m and 7 30 p.m.

MALARIA REPORTED

SYDNEY, Australia (CP) — Ten malaria cases among children have been reported in New South Wales since the start of the year. The Anopheles Annulipes mosquito, common in the state, is a malaria carrier. However, it must first absorb the disease from a human sufferer before it can transmit it.

CHURCH NOTICES

GOSPEL HALLS

Bethesda Gospel Hall, 1000 Oak Bay Avenue corner Davie Street Sunday at 9 45 a.m. Sunday school and Bible classes; 11 a.m. Lord's Supper 7 30 Gospel service speaker Mr Duncan Burden. Wednesday and Friday 8 p.m. ministry by Mr William Murray of Glasgow Scotland.

Victoria Gospel Hall, 935 Pandora Avenue 11 a.m. worship and Breaking of Bread; 7 30 p.m. Gospel service, speaker Mr William Murray of Brantford, Ont. (see display advertisement) Tuesday, 8 p.m., Bible reading Thursday, 8 p.m. prayer and praise.

Oaklands Gospel Hall corner Cedar Hill Road and Hillside Sunday 9 30 a.m. Sunday school 11 a.m. Lord's Supper 7 30 p.m. Gospel service speaker Mr Ernest Potter.

SPIRITUALIST

First United Spiritualist Church Royal Bank Hall corner Cook and Fort Streets Rev E Showers address "Spirit Companions," clairvoyance.

Baptist

FIRST

Rev. S N Hirtle B.A. B.D. will be guest speaker at both services. In the morning he will speak on "Compulsion of the Kingdom," and in the evening "Wonderful Words of Life."

CENTRAL

Dr J. B Rowell will preach both sermons. In the morning his subject will be "Lifted to the Heart of God," and in the evening, "Did You Make the Wrong Start?"

EMMANUEL

Rev. W. L. McKay will conduct both services. He will speak in the morning on "What Christianity Has Done for Labor," and in the evening, "The Poise of Jesus." The ordinance of the Lord's Supper will be observed at the close of the morning service.

DOUGLAS STREET

The subject of the sermon at 11 a.m will be "The Rock Upon Which We Build," and at 7 30 p.m., "The Consecration of Life."

CHRISTADELPHIAN

ORANGE HALL

795 Courtney Street

PUBLIC LECTURE—7.30 P.M.

Subject: "ANASTASIS"

Morning Service, 11 o'Clock

Sunday School—9 45 A.M. School Age Children Invited

Phone Garden 3710 for Information

Kingdom Ministry

Crystal Garden, Sunday—7.15 P.M.

Service Conducted by F W MacMillan

Subject "THE SMASHING OF THE IMAGE"

Music by Miss Ethel James

Solo by Mrs. Lorne Dobson

Everybody Heartily Welcome

British-Israel World Federation (Canada) INC.

TUESDAY SEPTEMBER 3 — 8 P.M.

Lower Hall, First Baptist Church

Subject "NOW IT CAN BE TOLD" Speaker MR G A GUTHRIE

The Dominion Prayer League Will Meet in Y.W.C.A. on Friday Next at 2 30 P.M.

Headquarters and Bookroom 708 Cormorant Street

Secretary's Phone, G 8031

EMMANUEL BAPTIST CHURCH

Rev W L McKay B.A. B.D. Pastor

11 A.M.—Subject "WHAT HAS CHRISTIANITY DONE FOR LABOR?" Lord's Supper Administered

7 30 P.M.—"THE POISE OF JESUS"

Sunday School 9 45 A.M. Primary, 11 A.M.

First Church of Christ, Scientist

CHAMBERS ST. and PANDORA AVE.

A Branch of the Mother Church, The First Church of Christ, Scientist, in Boston, Massachusetts

SUNDAY SERVICES 11 A.M. and 7 30 P.M.

Subject: "CHRIST JESUS"

SUNDAY SCHOOL 9.45 and 11 A.M.

TESTIMONIAL MEETING Wednesday, 8 P.M.

FREE PUBLIC READING-ROOM and LENDING LIBRARY at 512 Sayward Building, 1207 Douglas Street

ALL ARE WELCOME

Christian Science programs are radiocast over KOMO, 1000 kc every Saturday at 7.45 P.M., and over CJOR 600 kc. every Sunday at 8 45 A.M.

FIRST BAPTIST

Quadra at Mason

Minister, Rev G. R. Baxter, B.A., B.Th.

Organist and Conductor, Oliver R. Stout

REV S N HIRTLE B.A. B.D. Guest Speaker at Both Services

11 A.M. Morning Worship "COMPULSION OF THE KINGDOM" Soloist, Mrs C Lee

7 30 P.M.—Evening Worship "WONDERFUL WORDS OF LIFE" Soloist, Mrs Ritson

YOU ARE INVITED TO WORSHIP WITH US

CENTRAL BAPTIST

Pandora Avenue

Pastor: J. B. ROWELL

9 45 A.M.—Sunday School

11 A.M.—Series in Ephesians "LIFTED TO THE HEART OF GOD"

7 30 P.M.—Song Service at 7 15 "DID YOU MAKE THE WRONG START?"

GOD'S DIRECTION FOR ETERNAL RESULTS — HOW TO REALLY MAKE PROGRESS IN YOUR CHRISTIAN LIFE"

GLAD TIDINGS

North Park St.

9:15—Radio Broadcast, CJVI

9 45—Sunday School

11 A.M. COMMUNION SERVICE

7:30 P.M. EVANGELISTIC SERVICE

Seating Capacity 650. Large Attendance There's a Reason

Good Music . . . Bright Singing F. W. Robinson, Pastor

EVANGELISTIC TEMPLE

Corner Pandora Avenue and Blanshard Street

PASTORS R. A. AND EFFIE REYNOLDS

11 A.M.—COMMUNION SERVICE

7:30 P.M.—"DOES IT MAKE ANY DIFFERENCE WHAT A MAN BELIEVES?"

So Many Different Creeds! How Can Anyone Know Which Is Right? Does It Matter?

GOOD MUSIC ROUSING SINGING

SUNDAY SCHOOL—9:45 A.M.

WEEK NIGHTS—TUES., THURS AND FRI., 8 P.M.

Mr. William Murray

Of Brantford, Ont., Will Speak at the

VICTORIA GOSPEL HALL

935 PANDORA AVENUE

SUNDAY, 7:30 P.M.

Subject, "GOD'S LAST CALL TO THE WORLD"

TUESDAY, 8 P.M.

Subject, "THE MAN ON THE THRONE"

THURSDAY, 8 P.M.

"RIGHTLY ESTIMATING THE WORLD"

GOSPEL TABERNACLE

CHRISTIAN AND MISSIONARY ALLIANCE

Yates Street, Near Cook Rev. F. M. Landis

SUNDAY ONLY

C.B.I. AMBASSADOR SEXTETTE

A Program of Inspiration—Vocal and Instrumental Quartettes, Trios, Duets, Solos Saxophone, Trombone, Cornet, Guitar

11 A.M.—"FULLY SURRENDERED—MY CALL TO THE MISSION FIELD"

7 30 P.M.—First-Hand Account of Conditions in Germany Subject—"FROM CRIME TO CHRIST"

Come Early for a Seat

Players Seek More Money In O.C. Soccer

LONDON, Aug 30 (CP)—British soccer players, who got a pay increase at the end of last season, are seeking another and will meet September 12 to consider what action they will take to press their demands.

The maximum salaries players can receive under the new agreement are £10 ($40) weekly from August 31 to May 3 and £7 10s ($30) for the other 16 non-playing weeks. The Football Players Union seeks a Winter maximum of £12 and a Summer wage of £10.

These demands have been rejected by the management of clubs on the grounds that living costs have not increased since last June and there is no justification for further grants.

There have been some rumors that players might strike to enforce their claims but at this stage no one has advanced the suggestion seriously.

Sport Briefs

SEATTLE, Aug. 30 (AP). — Glen Elliott, bespectacled Seattle Rainiers southpaw and former Oregon State College hurler, was sold to Boston Braves today in a straight cash deal. The Braves had taken up their option on Earl Torgeson, Rainiers first baseman, a few hours earlier.

TORONTO, Aug 30 (CP).—Frank Tunney, Toronto boxing promoter, tonight announced he had offered $15,000 for a return bout between Johnny Greco and Dave Castilloux for the Canadian welterweight championship. Greco won the title from Castilloux with a ten-round decision at Montreal Wednesday.

"The $15,000 could be split in proportions to be agreed on by the managers," said Tunney.

MONTREAL, Aug. 30 (CP).—Patricia Lowe, of Ottawa, won the finals of the girls' singles division of the Province of Quebec Lawn Tennis Association's boys and girls' championships here today by racing through a decisive 6-8, 6-8 match against Michele Ratavilie, of Montreal.

Raymond Page, of Montreal Stuart, proved best in the boys' singles finals by a three-set victory over Andre de Chavigny, of Quebec, 2-6, 6-8, 6-4.

MONTREAL, Aug 30 (CP).—Stan Horne, of Montreal Islesmere, carding a snappy five under par 67 to add to his morning round of 71, today won the professional championship of the Quebec open in a 36-hole medal play contest played at the Marlborough Golf Club.

Hampshire Hands Yorkshire Club Sound Trouncing

LONDON, Aug 30 (Reuters).—Yorkshire, which won the county cricket championship earlier this week, today suffered its first defeat of the season. The powerful Northern team lost to Hampshire by ten wickets.

Scores of county matches ended today:

Hampshire defeated Yorkshire by ten wickets. First innings: Yorkshire 135, Hampshire 204; second innings: Yorkshire 130, Hampshire 64 for no wickets.

Warwickshire defeated Surrey by 21 runs. First innings: Warwick 115, Surrey 204; second innings: Warwick 207, Surrey 97.

Sussex vs. Gloucestershire was abandoned because of rain. First innings: Gloucester 193, Sussex 250; second innings: Gloucester 44 for four.

Somerset vs. Derbyshire was abandoned because of rain. First innings: Derby 161, Somerset 168.

Leicestershire beat Nottinghamshire by 120 runs. First innings: Leicester 306, Nottingham 174; second innings: Leicester 141 for six declared, Nottingham 144.

Other match:

Kent vs. Indian tourists was abandoned because of rain. First innings: Kent 248 for three. Indians did not bat.

Postpone Rithet Cup Baseball Game

Rain last night caused postponement of the second game between Canadian Legion and Eagles in the best-of-three semifinal series for the Rithet Cup, emblematic of the championship of the Victoria Baseball Association. Weather permitting the two senior amateur teams will play two games today starting at 2:30 p.m. and 7 p.m. Legion leads the series one game to none. Winners will advance to the finals against V.M.D.

Vancouver Evens Western Canada Fastball Series

SASKATOON, Aug 30 (CP).—Vancouver Girodays and Saskatoon Empire-Jacks are all square in their Western Canada men's fastball semifinal playoff series.

The Girodays tonight took a ten-inning 8-5 decision over the Saskatoon squad to tie the series at a game each. Deciding game will be played tomorrow.

Girodays held 5-3 lead at the end of the seventh and Empires tied the count in the eighth only to have the Coast boys come through with two hits in the tenth to score the winning counter with only one batter retired.

Burrards Advance With 13-11 Win In Mainland Boxla

NEW WESTMINSTER, B.C., Aug 30 (CP).—In a close checking game, Vancouver Burrards tonight defeated New Westminster Adanacs, 13-11, to go into the Intercity Lacrosse League against New Westminster Salmonbellies.

Burrards took the semi-final three games to two after a hard-fought series which Adanacs tied at two-all Wednesday night.

Play was close throughout tonight's game, Burrards leading by a lone goal, 8-7, at half time.

Police Hold Marine Hitch-Hiker

Mysterious actions of a young marine hitch-hiker who thumbed a "ride" up north aboard a United States fishboat are being investigated by British Columbia Police in collaboration with United States authorities.

Police headquarters here was advised by radio yesterday that the Alert Bay detachment was holding James Crawford Bissett, of 408 Roy Street, Seattle, after a police motor launch had made a round trip of 120 miles to pick him up from a small island at the north end of Vancouver Island.

At noon Wednesday the United States seiner Dinna Joe reported to Alert Bay Police Office that a hitch-hiker known then only as Jim had jumped overboard and swum ashore off Scarlet Point on Balaklava Island.

The police launch was despatched to the scene to search for the lad, and returned to Alert Bay Thursday afternoon with Bissett on board.

Subsequent investigations disclosed that the Dinna Joe had cleared from Ketchikan for Seattle and picked Bissett up a short distance down the coast. He took his plunge off Scarlet Point at 3 a.m.

The lad is being brought to Vancouver where he will be handed over to Canadian immigration authorities who will arrange his return to Seattle.

Racing Results At Hastings Park

VANCOUVER, Aug 30 (CP).—An apprentice, Johnny Bundquist, today was tops with the Hastings Park punters as he booted home both horses in the second daily double for a $193.80 payoff.

The blond, little hardboot had no trouble in winning the fourth on Bahask, sprinting to an early lead to score an easy victory. But he had to make a real ride of it on Midkapi in the fifth, coming home with a narrow lead to beat out Dry Land and Witch's Taal, and paid $36.25 on the nose.

Maid of Broxa, with Athey up, won the sixth and feature race, finishing the seven furlongs in 1.28 2-5, ahead of Bonnie Park and Sunny Park, to pay $20.55, $8.70 and $3.95.

Results follow:

FIRST RACE—Claiming, purse $800, for three-year-olds and up, seven furlongs:
Be Mina (Wilbourn) $8.30 $2.95 $2.40
King Black (Haller) 2.90 2.25
My Tom (Hruschak) 3.10
Time, 1.30 2-5. Also ran: Broad Royal, St Green, Kelowna Belle, Saloatic, Batti Robin.

SECOND RACE—Claiming, purse $800, for three-year-olds and up, six furlongs and 165 yards:
Winkitup (Christensen) $3.70 $2.55 $2.20
Jubil n (Sporri) 2.15 2.35
Gold Bait (Wilbourn) 2.45
Time, 1.37 3-5. Also ran: Tsetran, Brawn Earth, Sparkling Blue, George Somers.

THIRD RACE—Allowance, purse $800, for two-year-olds, foaled in Western Canada, six furlongs and 165 yards:
Clealworth (Wilbourn) $5.10 $2.85 $2.20
Franklin K (Haller) 5.80 2.25
Scotch Lad (Simpson) 2.20
Time, 1.20 1-5. Also ran: Dry Year, Touch Wood.

FOURTH RACE—Claiming, purse $800, for three-year-olds and up, seven furlongs:
Bahask (Bundquist) $7.35 $4.50 $3.80
Paper Beels (Hruschak) 7.40 3.80
Willie Marcus (Kukuk) 3.75
Time, 1.29 4-5. Also ran: Dolly Somers, Pompin, Stockton, Shaganappy.

FIFTH RACE—Allowance, purse $800, for three-year-olds and up, one mile and one-sixteenth:
Midkapi (Bundquist) $36.25 $12.40 $3.50
Dry Land (Haller) 3.95 2.45
Witch's Taal (Duacea) 3.40
Time, 1.50. Also ran: Lady A. A., Air Sure, Brocan.
First daily double, $31.90.
Second daily double, $193.80.

SIXTH RACE—Allowance, purse $800, for three-year-olds and up, seven furlongs:
Maid of Broxa (Athey) $20.55 $8.70 $3.95
Bonnie Park (Sporri) 5.45 3.75
Sunny Park (Christensen) 5.10
Time, 1.28 2-5. Also ran: Treasure Band, Malinka, Gallamar.

SEVENTH RACE—Claiming, purse $800, for three-year-olds and up, seven furlongs:
Rio Rose (Christensen) $5.55 $4.20 $3.30
Somers Band (Sporri) 7.55 5.00
Don B (Kukuk) 7.65
Time, 1.30. Also ran: Parlaa, The Chimera, Arpeggio, Broderick, Point Batiso.
Quinella, $24.85.

OVERNIGHT ENTRIES

FIRST RACE—Claiming, purse $800, for three-year-olds and up, one mile and one-sixteenth:
Just One (Christensen) 115
Countess A A (No Boy) 112
Buddingston (Sporri) 110
Ascot Bells (Haller) 110
Streamline (Connell) 115
Arab Somers (Cox) 115
Four Donna (Bundquist) 118
Little Dee (Connell) 118
Also eligible:
Belle Park (No Boy) 118
Dad's Gift (Miller) 110
Dr Pills (Sporri) 115
Daddy (Bovine) 120

SECOND RACE—Claiming, purse $800, for three-year-olds and up, foaled in Western Canada, seven furlongs:
Plucky Jake (No Boy) x113
†Khedive Star (Wilbourn) 121
Chic Gaira (Haller) 113
Ruby Pagan (Notfsinger) x108
Dr Paob (Christensen) 114
†Little Pina (Bovine) 115
Slateford (Bovine) 118
Easter Pebble (Bundquist) x113
†Halket-Sekan entry.

THIRD RACE—Allowance, purse $800, for three-year-olds and up, foaled in Western Canada, one mile and one-sixteenth:
Red Fez (Bundquist) x111
Witheringwer (Sivewright) 113
Hi Meadows (Bovine) 113
Gallashot (Haller) 118
Wild Deer (Sporri) 113
Brilliant Belp (Hruschak) 118
Fountain Girl (Christensen) 108

FOURTH RACE—Allowance, purse $800, for three-year-olds and up, seven furlongs:
Seat Bissard (Bundquist) 107
†Count Allan (Bovine) 118
Ann O' Vision (Haller) 115
Brastown (No Boy) 120
Trip Over (Sivewright) 117
Sweet Runner (No Boy) 116
Act Three (Miller) 115
Shingle Lad (Taylor) 120
Also eligible:
†Leslie C (Wilbourn) 120
Laura G (Notfsinger) 115
Ern Beather (Christensen) 115
†Marvern Stock Farm entry.

FIFTH RACE—Allowance, purse $800, for three-year-olds and up, seven furlongs:
Total (Sivewright) 111
Chief Lon (No Boy) 121
Goldenworth (No Boy) x106
Flying Su (Bovine) 113
Dry Marsh (Sivewright) 118
Bruno's Touch (Christensen) 116
Valdina Lancer (Haller) 123
Storm Orphan (Bundquist) x114

SIXTH RACE—Ascot Derby, purse $2,000 added, for three-year-olds foaled in Western Canada, one mile and one-sixteenth:
Carberry (Sporri) 111
Count Dalreagh (No Boy) 114
Puri Garr (Bovine) 118
Sergeant Bor (Haller) 115
Moose Jaw (Sivewright) 119
Sir Tinker (No Boy) 109

SEVENTH RACE—Claiming, purse $800, for three-year-olds and up, one mile and one-sixteenth:
Ascot Gal (Wilbourn) 108
Sir Broxa (Christensen) 119
Clever Girl (Bundquist) 107
Priarworth (Bundquist) 113
Scotch Jean (Hruschak) 108
As of Maid (Sporri) 108
Galpen (Haller) 118
Sherry Flip (Athey) 118
Also eligible:
Bob Jack (Bundquist) 108
Shasta Kona (Bovine) 110
Mr Tom (No Boy) 118
Weather clear, track fast.
First post, 2:30 p.m.
x Apprentice allowance claimed.

Oak Bay Aiming For Fastball Title Tomorrow

Oak Bay Athletics will try to add the provincial crown to their Island juvenile fastball title today when they come up against the Mainland champs from Vancouver in a double-header at Upper Central Park starting at 5.15 p.m. Wally Smith, manager of the Athletics, will have his strongest line-up out for the games. If a third game is necessary to decide the provincial champs, it will be played tomorrow.

Tax Sales in Rural Areas Will Be Held Next Month

For the first time since 1939, Provincial tax sales in rural assessment areas throughout British Columbia will be held next month.

Latest issue of The British Columbia Gazette devotes 52 pages to schedules of properties running into many thousands to be offered for sale by public auction for non-payment of taxes up to and including those for 1938.

However, taxation officials say many of the properties will undoubtedly be withdrawn from sale as a result of last-minute settlement of tax bills, and there is no way of knowing how many properties will actually be placed on the market.

At present 356 properties in Vancouver Island and Gulf Islands assessment districts are listed for auction.

Sales will be held on September 11 in Alberni, Comox, Cowichan, Salt Spring Island, Nanaimo and Victoria assessment districts; on September 12 on Mayne Island, and on September 13 on Pender Island.

Portland Recalls Seven Senators

PORTLAND, Aug. 30 (AP). — The Portland Pacific Coast League Club has recalled seven players from the Salem, Ore., farm club, General Manager William Klepper announced last night.

All seven will don Portland uniforms for the Portland-Hollywood series at Hollywood starting September 10.

Klepper listed Catchers Hank Souza and Woody Salmon, Infielders Duane Crawford, Vern Reynolds, Wally Flager and Eddie Wheeler and Outfielder Dick Wenner.

The Portland club previously had recalled George Vico, hard-hitting first baseman, who since has been sold to the Detroit Tigers.

Kesselring Wins Junior Golf Title

BRANTFORD, Ont., Aug 30 (CP).—With a 36-hole total of 154 strokes young Jerry Kesselring of Kitchener, Canadian junior golf champion, today added the Ontario junior golf title to his bag, leading a field of 107 entrants in the Ontario Golf Association's junior tournament.

The Daily Cross-Word Puzzle

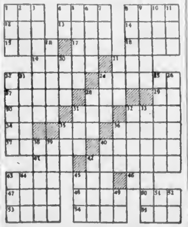

ACROSS
1 Pouch
4 Bastinado
8 Percussion instrument
12 Timber tree
13 Pretentious
15 Paid
16 Piece of turf cut for use as fuel
17 Frosting
18 Epic poem
19 Fresh-water fish
21 Pronoun
22 Long medieval dagger
24 To adorn
27 Long-necked birds
28 By
29 Japanese measure
30 For fear that
31 Petroleum
32 Inland sea of W. Central Asia
33 Odylic force
35 Slender bristle
36 His 3,000 men defeated 30,000 Hindus
37 Two-legged dragon
40 Rubber
41 "Cakes and—" by W. S. Maugham
42 First state to grant women suffrage
43 Bank of a river
45 To blunder
46 Siberian river
47 Mine entrance
48 To check
50 Caustic substance
51 Fashion
54 Agnia
55 Lamprey

DOWN
1 To undermine
2 Poem character
3 — II, Restoration king
4 Symbol for samarium
5 "What glory?"
6 To engrave
7 To stain
8 Drift
9 10 songs
10 Gone by
11 Dance step
12 To warm thoroughly
20 Expert
21 Poetic: across
23 Shining
23 Indigent
24 Babylonian deity
25 Cowardly
26 Unit of work
28 Badge
31 To possess
32 Where Crockett was killed
33 Disposed to laugh
35 Part of "to be"
36 Ancient Scottish tax
38 Dull
39 To exalt the spirit of
40 Eagle's nest
42 He designed St Paul's
43 Engine of war
44 Artificial language
45 Period of time
49 Compass point
51 Archaic: you
52 Spanish article

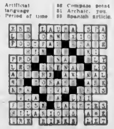

ANSWER TO LAST PUZZLE

Remember the All-Breed Dog Show at the Armoury TODAY (AUGUST 31) 10 A.M. to 10 P.M.
See "Wallace," the 16th Scottish Mascot, on Show
DAVID SPENCER LIMITED

Spencer's
Store Hours, 9 A.M. till 5 P.M.
Wednesday: 9 A.M. till 1 P.M.

THE SMART YOUNGSTERS START WITH
SENSIBLE SHOES for SCHOOL

These are the "high" styles for both daughters and sons. From grammar school up. Daughters and sons O.K. their looks, mother approves their comfort, dad their long wear and all their low price. Moccasin casuals in rich brown. Black and brown brogues and Oxfords.

BROGUES AND OXFORDS
Shown in black and brown, Oxfords with sharkskin tip for real school wear. Smartly styled for the growing girls. Widths AA to D.
Brogues 5.75
Sharkskin Oxfords 6.50

CHILDREN'S SHOES
Very limited. Black and brown sharkskin Oxfords only.
Sizes 8½ to 12 4.50
Sizes 12½ to 3 5.50

FLAT HEEL SLINGS
Always in demand, smartly styled front seam or cross strap. Red, Brown, Green and Black. Sizes 4½ to 9. Widths AA to B. Pair
5.75 and 6.45

MOCCASIN TOES
Are Young Favorites for School and Campus
Excellent wearing and comfort plus style are the main features in these smart loafers and walking Oxfords. Brown elk, plain and moccasin vamp. Flat and Cuban heels. Widths A to C.
Sizes 4 to 9 5.00
—Shoes, First Floor

BOYS' RUBBERS
Prepare now for wet weather ahead while these wanted types are available.

BLACK RUBBER KNEE BOOTS
In sizes 1 to 5. Per pair 2.15

4-EYELET RUBBER BOOTS
Heavy welted ankle boots. Sizes 1 to 5. Per pair 1.85

PLAIN RUBBERS
Sizes 1 to 5. Per pair 85¢
Sizes 11 to 13. Per pair 75¢

Boys' Smart, Serviceable Oxfords
EXTRA QUALITY
Here's extra style, extra wear in these Goodyear welted Oxfords with oak tanned leather soles.
Black calf. Sizes 1 to 5½. Pair 5.75
Brown grain brogues. Sizes 1 to 5½. Pair 5.75
Brown calf. Sizes 1 to 5½. Pair 6.50

SISMAN'S TREDDERS
Comfortable hard-wearing shoes in natural tread last with black or brown calf uppers and stout leather soles. Sizes 1 to 5½. Pair 4.45

Sturdy Boots
A wide range of choice from such reliable makers as Leckie and Sisman. Black box kip and elk tanned leather uppers, heavy leather soles.
Sizes 11 to 13½. Pair 2.75 4.75
Sizes 1 to 5½. Pair 3.75 4.95

BLACK AND BROWN SCHOOL OXFORDS
Well made on natural lasts from serviceable kip leathers and with leather soles.
Sizes 11 to 13½. Pair 2.45
Sizes 1 to 5½. Pair 2.95
—Men's Shoes, Government Street

Young Fellows' Fingertip COATS 16.95
First choice with collegiate and college men for showery Fall weather. Well tailored from fawn shade cotton gabardine, styled with balmacaan collar and zipper front. Have full checked cotton lining. Sizes 32 to 40.
—Men's Clothing, Main Floor

Youths' TWEED SPORT COATS
REPRICED FOR QUICK CLEARANCE
Smartly tailored, good-fitting coats of fine quality all-wool tweeds in blues, browns and greys. Sizes 31 to 36. Ordinarily priced at double and more. Saturday, each 5.00

CORDUROY LONGS
Popular with young fellows. Tailored from hard-wearing "Tweederoy" in shades of brown, blue and grey. In sizes 26 to 32 waist. Priced at 6.25

YOUTHS' SHIRTS
Good weight, close-woven broadcloths in neat patterns. Cut in full roomy sizes. An excellent value. Sizes 13 to 14½. Priced at 85¢
—Boys' Clothing, Government Street

DAVID SPENCER LIMITED PHONE E 4141

COLONIST SPORTS

The Daily Colonist.

(ESTABLISHED 1858)

SECOND NEWS SECTION

NO. 222—EIGHTY-EIGHTH YEAR . VICTORIA, BRITISH COLUMBIA, SATURDAY, AUGUST 31, 1946

Speedboat Racing Set for Labor Day

International Regatta to Be Revived At Shawnigan After Long Wartime Layoff

Speedboat racing will be revived after being dormant during the war when the Vancouver Island Outboard Racing Association stages an international regatta at Shawnigan Lake on Labor Day.

Officials of the association state that a full-scale regatta, prewar style, will not be possible this year as several types of boats are not available. However, there will be a few examples of the latest in the speedy water craft, including Brock Robertson's locally-built Ventnor-type inboard.

The craft, recently completed, is powered with a V-8 60-horsepower motor and is expected to attain a speed of 80 miles an hour. Robertson's competition will take shape in three similar entries from Vancouver and three from Seattle, all in the 125-135 cubic inch displacement class.

The Van Dyke Cup will be awarded the fastest local inboard while the winner of the race between the three fastest Canadian and the three fastest American boats will gain possession of the Spencer Cup.

Other trophies include the Pendray-Grise Cup for the pilot of the boat finishing first in the opening race, the Ed Allen trophy for the speediest Vancouver boat in the time trials, the Dalziel Cup for the leading American craft in the time trials and the Bachelor Cup for the No. 1 runabout.

All styles of inboards will have a chance to compete in the meet which will get under way at 1.30 p.m.

Winners will be presented with their cups and prizes at a windup dance to be held on the same evening.

Nanaimo Will Finance Hockey Loop

VANCOUVER, Aug. 30 (CP).—Pacific Coast Junior Hockey League will function again this year with two teams added to the circuit.

Representatives and boosters of the Nanaimo, New Westminster and Vancouver teams forming the loop last year decided that at an executive meeting last night and they decided, too, that the modus operandi this year would differ considerably from that of last season.

Facing hard facts, the moguls decided that junior hockey was strictly a non-paying proposition on the Mainland last year; that it took too much money to import talent, and that senior hockey offered too much competition regardless of the calibre of junior hockey offered.

Nat Bevis, arena executive in Nanaimo, has suggested a five-team loop with teams from the Vancouver-New Westminster area playing in Nanaimo twice a week and taking a share of the coal town gates.

The loop, if present plans go through, will consist of last year's three squads with the addition of one from Burnaby and one from Victoria and there will be no imported players on the rosters.

Thus Nanaimo, because junior hockey is in demand and has no competition there, will finance the entire league as the situation stands at present.

Baseball Standings

NATIONAL LEAGUE

	W.	L.	Pct.
St. Louis	78	47	.624
Brooklyn	75	49	.605
Chicago	68	54	.557
Boston	62	59	.512
Cincinnati	55	69	.444
Philadelphia	53	69	.434
New York	52	72	.419
Pittsburgh	47	71	.398

AMERICAN LEAGUE

	W.	L.	Pct.
Boston	90	40	.692
New York	76	52	.581
Detroit	70	53	.569
Washington	52	64	.492
Chicago	57	70	.446
Cleveland	57	70	.446
St. Louis	52	71	.427
Philadelphia	42	88	.328

COAST LEAGUE

	W.	L.	Pct.
San Francisco	100	55	.646
Oakland	98	56	.624
Los Angeles	83	73	.532
Sacramento	82	77	.516
Hollywood	78	75	.516
San Diego	65	94	.409
Seattle	61	94	.394
Portland	56	97	.366

WESTERN INT. LEAGUE

	W.	L.	Pct.
Wenatchee	82	50	.621
Salem	71	57	.555
Bremerton	68	56	.548
Tacoma	69	61	.531
Yakima	62	65	.488
Vancouver	50	69	.461
Spokane	53	67	.442
Victoria	46	85	.351

The Langford sports day at the Langford Speedway will be held on Sunday, September 8, not Sunday, September 1, as previously reported.

SWIMMER TRAINS

LONDON, Aug. 30 (CP).—Elna Andersen, Danish swimmer, started training in a London pool today in preparation for an attempt to swim the English Channel, possibly during the second week of September.

Goes to O'Dea

BRO. J. M. MALONEY

Athletic director at St. Louis College for the past year, who leaves tomorrow for Seattle, where he will join the teaching staff at O'Dea High School. An ardent sports enthusiast who made his mark in Victoria sporting circles with his well-drilled basketball and football clubs. Bro. Maloney will be sorely missed by Victoria sportsdom in general and St. Louis College in particular. He succeeded Bro. M. G. Reilly a year ago and in his short stay in the city made a host of friends.

Bantam Eagles Tackle Visitors

EAGLES, winners of the bantam section of the Victoria Minor Baseball Association, will play the Vancouver winners of the Mainland bantam championship in an exhibition game at Colville Road today starting at 6 p.m.

Tomorrow at 2 p.m., at the same grounds, a Port Alberni midget team will battle the Victoria Midget All-Stars in another exhibition tilt. Picked from Esquimalt Taxi and Blue Line Taxi nines, now fighting it out for the city midget title, the Victoria team will be managed by Ted Allan and Gordon Jones.

Gala Sports To Be Held At Cowichan

Cowichan Lake's third annual Labor Day celebration and Kinsmen Carnival is expected to attract many holiday-makers with its varied program of land and water sports. An energetic committee under J. F. T. Saywell and S. Greenwell has arranged a full day's entertainment which is expected to excel those of previous years.

The loggers' sports will be a standout attraction along with the swimming and diving events. There will be track and field sports for adults and kiddies with a fine list of prizes. Two top Cowichan fastball teams of the Cowichan Lake Men's Fastball League will play off for the Industrial Timber Mills Trophy.

Bicycle races will feature a 30-mile race from Duncan to Cowichan Lake starting at 10.20 a.m. Other events include a children's parade, road race, tug-of-war and horseshoe pitching. The crowning of the Lady of the Lake and an evening dance are other highlights. Kinsmen will be in charge of a fun-producing carnival.

Working under the Cowichan Lake United Organizations Committee will be the I.W.A., P.-T.A., K. of P., Elks, and Canadian-Scandinavian Club. The I.O.D.E. and Ladies' Auxiliary, I.W.A., will be in charge of dinners, teas and lunches.

Naval Station To Play V.M.D.

Amateur baseball fans will have an opportunity of seeing the V.M.D. nine, top team in the Victoria Senior League, stack up against a strong U.S. team composed of players from the Seattle Naval Air Station and Naval Receiving Station at Athletic Park tomorrow, starting at 2 p.m. No doubleheader was scheduled as the American team will leave on the afternoon boat. It is expected that the V.M.D. mound corps will be bolstered by the addition of pitchers from other clubs in order to rest first-string hurlers for the coming Rithet Cup finals and city championship.

TRACK STARS READY

BERLIN, Aug. 30 (AP).—An influx of more than 420 United Nations athletes entered in the armed forces track and field meet at Olympic Stadium here next week will begin tomorrow with arrival of the Belgian squad.

Calgary Stampeders Are Set For Gridiron Opening Today

EDMONTON, Aug. 30 (CP).—A new Calgary Stampeder Club is being groomed for a national crown.

Head coach is big Dean Griffing, an American by birth and one of the most colorful players to ever step on a Canadian gridiron. He was one of the mainsprings in the Regina Roughrider attack for several years.

Other Americans are Hal Harrison and Jerry Searight. Both have played a number of seasons with former Calgary entries and Searight also spent a year or two in Montreal.

Paul Rowe, former Victoria athlete, is another with U.S. football experience. He played with Oregon and his fullback play has been a mainstay in the Calgary attack for a number of years.

Line-coach is a Calgary product, Jack Lawrence, an all-star fullback while attending high school, while another home-grown product, Pat Cassidy, has won the vital quarterback spot with Stampeders.

Bulk of the speedy backfield is being built around a group of other ex juniors. George Alexander has shown up well in practice as a kicker, and a youngster named Harry Hobbs is expected to give opposing tacklers trouble when he gets under way with the ball.

To steady the young backfield Maestro Griffin has Rowe and another Calgary veteran, Bill Wusyk.

Line Coach Lawrence has Norm Sanderson and Jerry Searight for centre, a host of candidates for tackle, and Steaky Adams, Jerry Woodlock, Bill Klym and Jerry Miller to play guard. Stampeders face Saskatchewan Roughriders tomorrow in the season's opener.

LAWN BOWLING MONDAY

On Labor Day the Victoria Lawn Bowling Club will hold special benefit games on their greens at Beacon Hill Park. Men's doubles will start at 6.30 a.m. and mixed rinks competition at 2 p.m. Winners will receive scrip prizes.

KNIGHTS OF PYTHIAS

ANNUAL SOAP BOX DERBY

LABOR DAY, SEPT. 2, 10 A.M., RYAN ST. HILL

I .... Name

of .... Address .... Age

wish to enter Soap Box Derby

This application must be signed by contestant's parent or guardian, with the understanding that the Knights of Pythias be held NOT responsible for any damages or injuries incurred.

Bring This With You to the Races

Parent's Signature

Brown and Black Calf Blucher Oxfords at 6.95

The Shoe That Helps Your Feet Walk the Way They Were Meant to Walk

Cathcart's Shoe Store

717 Fort St. Joe Walsh G 6111

DOG SHOW

ARMOURY

TODAY

From 10 a.m. till 10.30 p.m.

"Wallace," 1st Battalion Canadian Scottish Mascot Will Be on View

ADMISSION 35c

BELIEVE IT OR NOT ...

for the best taxi service in town

Call BLACK & WHITE Taxi

Insured Carriers G 1434 B 1434

Believe It or Not! by RIPLEY

ALL YESTERDAY'S ITEMS SELF-EXPLANATORY

Please address all queries to Cartoonist Ripley, c/o King Features, New York City, N.Y.

Quiet Day in Majors As Red Sox Win Pair

With Tex Hughson and Jim Bagby giving artistic pitching performances, Boston Red Sox swept an American League doubleheader with the lowly Philadelphia Athletics, 6-0 and 6-2, yesterday.

Hughson limited the A's to four scattered singles while gaining the shutout that marked his 15th victory. The Sockers collected all nine of their hits against Starter Luther Knerr before chasing him from the mound with a five-run barrage in the fifth inning.

During the previous frame, Art Passarella, umpiring behind the plate, had his jaw, which was seriously injured in Washington earlier in the season, dislocated by a foul tip and left the game.

Ted Williams was credited with only one hit for his six tries during the twin bill. The splendid splinter beat out a bunt as lead-off in the eighth inning of the second game. It was the first time he had tried to gain base in such fashion since he returned from his Marine flying service.

Elmer Valo, however, robbed Williams of a homer in the sixth inning of the opener when, with two on and two out, he made a leaping glove-hand catch of a drive that was ear-marked for the rightfield bullpen.

Philadelphia's Jim Tabor, Johnny Wyrostek and Del Ennis clouted homers to lead the Phillies to a 4-3 National League victory over New York Giants.

Buddy Kerr, who was honored in a pregame ceremony by a rooters' delegation among the 18,616 fans, smacked a four-bagger for the Giants.

Kerr received an automobile, a wrist watch and a War Bond.

American League

		R	H	E
Philadelphia	000 000 000—0	4	1
Boston	100 050 00x—6	9	0

Batteries: Knerr, Fagan and Desautels, Hughson and H. Wagner.

		R	H	E
Philadelphia	002 000 000—2	5	2
Boston	010 002 21x—6	9	0

Batteries: Marchildon and Rosar, Bagby and Partee.

National League

		R	H	E
Philadelphia	200 100 010—4	11	6
New York	001 000 020—3	7	1

Batteries: Schanz and Seminick, Budnick, Abernathy, Schumacher, Thompson and Cooper.

Bendix Trophy Winner Sets Speed Record

CLEVELAND, Aug. 30 (AP).—Paul Mantz of Burbank, Calif., veteran of professional air racing, burned up the 2,045 mile Bendix Trophy course today at a speed of 435.6 miles an hour—153 miles an hour faster than the record set in the last running of the event in 1939.

Mantz was declared the winner of the $10,000 cash prize over 20 competitors all flying former military aircraft. Mantz used a P-51 Mustang fighter.

He flew from Van Nuys, Calif., to the Cleveland airport, scene of the renewal of the national air races, in four hours 42 minutes and 10 seconds arriving about a minute behind Thomas Mayson of Burbank, also in a P-51, who averaged 408.6 miles an hour with an elapsed time of four hours 48 seconds.

William P. Eddy, La Jolla, Calif., officially placed second at 424.6 miles an hour and Jacqueline Cochran, only woman entrant and the 1938 winner of the race, placed third at 420.9 miles an hour. All three winners used Mustangs.

Miss Cochran, only woman ever to win the Bendix, is the former head of the Women's Air Service Pilots (WASP) and is the wife of Floyd Odlum, New York financier.

Weighing-In Posts For Big Fish Derby

The complete list of weighing-in stations for the Victoria Fish and Game Protective Association's eight-day fishing Derby which starts on Sunday are as follows: Marine Service & Sales, Ltd., in the Inner Harbor; Erie Street Boathouse, Clover Point, Foul Bay, Oak Bay, Cadboro Bay Store, McMorran's at Cordova Bay, Randall's at Bazan Bay, Sidney, Shoal Harbor, Canoe Cove, Deep Cove, Madrona Store at Patricia Bay, Brophy's, Gilbert's and Beard's at Brentwood, Sylvester's U-Drive in the city, Hall's Boathouse, Saanich Arm, Country House Hotel, Cherry Point, and Ordano's, Stewart's, Harvey's and Peck's boathouses at Cowichan Bay.

Box Score

VICTORIA	AB	R	H	PO	A	E
Cirimele 3b	3	0	1	2	1	2
Dunn ss	3	0	0	3	3	1
Murphy cf	4	1	0	2	0	0
Hughes lf	3	2	1	4	0	0
Marionetti 2b	4	1	2	3		0
Cherry rf	4	0	0	1	0	0
Buxtar 1b	4	0	0	7	2	1
Paulson c	3	0	1	3	0	0
Chapetta p	3	1	1	1	1	0
Totals		5	6	24	8	4

VANCOUVER	AB	R	H	PO	A	E
Gulan ss	5	0	1	1	4	1
Estrada lf	5	1		1	0	0
Mullens cf	5		1	2	0	0
Orteig 3b	4	1	2	1	5	0
Wright 1b	5	1	2	11	0	0
Kretchmer 2b	5	3		4	1	0
Bates rf	4	3	1	0	0	0
Brenner c	5	2	3	6	1	0
Snyder p	4	0	1	1	2	0
Totals	44	14	17	27	14	1

Score by innings

Victoria	001 100 003—	5
Vancouver	001 234 04x—	14

SUMMARY

Struck out: By Chapetta 2, by Snyder 4. Bases on balls: Off Chapetta 7, off Snyder 3. Wild pitches: Chapetta. Left on bases: Victoria 3, Vancouver 13. Home runs: Hughes, Brenner 2, Marionetti. Two base hits: Cirimele, Estrada, Mullens. Runs batted in: Cirimele, Orteig 3, Hughes, Estrada 2, Kretchmer 2, Snyder, Brenner 7, Marionetti 3. Sacrifice: Snyder. Stolen bases: Mullens 2, Kretchmer. Double plays: Dunn to Marionetti, Snyder to Kretchmer to Wright, Orteig to Wright. Earned runs: Victoria 5, Vancouver 11. Time of game 2.06. Umpires: Moran and Regele.

Fish and Game Associations Name Officers

NANAIMO, Aug. 30.—Reginald Goodman, Nanaimo, will head the Island Affiliated Fish and Game Protective Associations as president for 1946-47, it was decided at the annual meeting here Wednesday. Other officers are: 1st vice-president, Reg. M. Fitzgerald, Courtenay; 2nd vice-president, Len Utley, Fanny Bay; secretary, Jack Rowbottom, Nanaimo.

The association will ask the Game Board for a closed season on grilse in Cowichan area inside the commercial fishery boundary from May 1 to August 15. A Courtenay club suggestion that sportsman have access to all rivers and streams was tabled, and an invitation will be sent to the Forestry Department to have a representative present at future meetings to discuss advisability of closing fishing areas during fire hazards, etc.

They will ask the barring of rimfire .22 calibre rifles for the purpose of shooting any game on Vancouver Island.

A motion carried favoring the assessment of each member of each club five cents to use as pay for the secretary of the association.

Several amendments to the constitution were discussed. An invitation will be extended to the Attorney-General to attend the next meeting of the association to discuss various game matters for the future.

Seattle Wins Two Games From Angels

SEATTLE, Aug. 30 (AP).—Seattle came from behind in the last inning tonight to score two runs on three hits and a wild pitch and defeat Los Angeles 5-4 in the first game of their Pacific Coast League doubleheader. Lou Tost yielded only three hits in the nine-inning nightcap to give the Rainiers a 6-0 shutout victory and a clean sweep for the night.

		R	H	E
Los Angeles	000 002 2—4	8	2
Seattle	001 200 2—5	11	1

Batteries: Chambers, Baker (7), Adams (7) and Spindel, Stephenson (7); Scribner and Beard.

Second game		R	H	E
Los Angeles	000 000 000—0	6	3
Seattle	000 001 10x—6	6	1

Batteries: Osborn, Dobernic (6) and Stephenson; Tost and Biagg.

First game		R	H	E
San Diego	001 000 0—1	7	0
Portland	300 000 x—3	7	1

Batteries: Olsen and McDonnell, Barrett and Holm.

Second game		R	H	E
San Diego	000 000 000—0	2	1
Portland	000 000 001—1	4	3

Batteries: Salvo, Treichel (6) and Rice, Salveson and Ballinger.

		R	H	E
Sacramento	000 000 100—1	6	2
Hollywood	000 121 01x—5	8	1

Batteries: Fletcher, Gonzales (6) and Fitzgerald, Wilkie and Unser.

		R	H	E
Oakland	001 200 000—3	8	6
San Francisco	610 300 051—16	20	0

Batteries: Harrell, Rosso (4), Werle (6) and Ogrodowski, Ardizoia, Speer (3), Buxton (6), Pippen (6) and Raimondi.

Ladies to Play Men at Uplands

Fair sex members of Uplands Golf Club will be given a chance to show what they can do against a men's team in a competition to be held at the club Sunday, September 8. The competition will be match play with the difference in ladies' par added to the ladies' handicap. Dinner will be served in the clubhouse after the match.

Those wishing to enter are asked to put their names on list posted on club notice boards. Entries will close on September 3 and draw and starting times will be posted.

BOWLING MEETINGS

League meetings to be held at Gibson's Bowladrome, 614 Yates Street, each starting at 8 p.m., are as follows: September 4, Men's Commercial Five Pin; September 6, Financial Five Pin; September 10, Ladies' Commercial Five Pin. All captains and others interested are asked to be sure to attend.

High-Flying Caps Trounce A's Again

Hapless Athletics Drop Fifth Straight Game to Improved Vancouver Club, 14-5

VANCOUVER, Aug. 30 (CP).—Vancouver Capilanos continued their winning streak tonight as they trounced Victoria Athletics 14-5 in the first of a five-game Western International League series here.

The Caps' manager and catcher, E. Brenner, sparked the Vancouver victory as he chalked up three hits for five and accounted for seven runs batted in, two of them being homers in the fifth and eighth.

Losing Pitcher Tony Chapetta didn't help any as he gave up 17 hits to the Vancouver sluggers compared with six allowed by Bob Snyder.

Victoria's king of swat, Pete Hughes, playing a starry game in rightfield, came through with a circuit smash in the fourth, although the sacks were empty.

"Beans" Marionetti, hitting two for four, was the mainstay of the A's rally in the ninth as he pounded one over the fence bringing in Ed Murphy and Pete Hughes for three runs.

The two teams will play a doubleheader here tomorrow and will round out their series with another twin bill on Monday.

Local Retrievers In Portland Show

A. E. Jolivet, of Saanich, breeder of Labrador retrievers, is taking two outstanding dogs to Portland for the retriever trials on August 31 and September 1.

His champion, Bracken Jill, is entered in the open all age stakes while Oakwood Jack will compete in the Derby Stakes, which is open to registered retrievers whelped since January 1, 1945.

From Portland Jolivet, who handles his own dogs in the competitions, will go to Seattle where similar trials will be held on September 7 and 8.

Another Victoria Labrador, Oakwood Flash, owned and handled by Ed. Cuppage, was also entered in all stakes in both trials, but was scratched owing to his untimely death last week. This fine retriever won both Puppy Stakes at Vancouver last Spring and placed in the Junior Stakes in Portland.

A well-known field trial dog, Oakwood Jupiter, has been purchased by Russell Ker, Victoria. This retriever made a fine showing in the non-winners all-age stake in Portland last Spring and Mr. Ker expects to carry on with his training for future trials.

Tars Triumph On Home Runs

BREMERTON, Aug. 30 (AP).—With homers accounting for two of the game's three runs, Bremerton defeated Salem, 3-1, in their Western International League baseball game tonight by converting three ninth-inning singles into the winning run.

Salem scored first in the second inning on Hal Summers' homer over the left field wall. Walt Bliss tied it up with the same for Bremerton in the fourth.

		R	H	E
Salem	010 000 000—1	5	0
Bremerton	000 100 001—2	8	1

Batteries: Porter, Schuble (7) and Salmon; Federmeyer and Leovich, Volpi (6).

		R	H	E
Yakima	043 000 032—12	11	1
Spokane	001 000 600—7	6	8

Batteries: Rompel, Strait (7), and McConnell, Hallbourg, Collins (6), and Varrelman.

		R	H	E
Tacoma	301 010 022—8	10	1
Wenatchee	000 (10)02 60x—21	21	6

Batteries: Jungbluth, Gerkin (4), Jimmick (4), Greco (7) and Kemper; Green and Pesut.

For authentic styles—

W. & J. WILSON

FOR A BRIGHT LOOKING CAR NEXT WINTER

GET A MOONEY PAINT JOB NOW

MOONEY'S AUTO BODY SHOP

911 CORMORANT ST. E 4177

1175 VANCOUVER ST. B 1513

Topcoat Preview

New Fall Arrivals

At Spencer's

35.00

Cooler evenings begin to hint that Fall's not far away. With all signs pointing to a definite shortage of topcoats later on, you'll do well to make selection now.

There's an everyman's choice among these new arrivals—tweeds, (including a few genuine Harris tweeds), velours and novelty weaves in comfortable smart slip-on styles with raglan or set-in sleeves, with button-through or fly fronts. Plenty of choice in colors and patterns, too—if you make your selection now.

All sizes 34 to 44.

—Men's Clothing, Main Floor

New Arrivals! Adam, Biltmore

FALL FELTS

5.50 to 9.00

Give yourself a head start on Fall smartness with one of these distinctive fur felts. New blocks, new shades, in a choice to suit as well as fit men of every age and type. All sizes 6¾ to 7½.

—Men's Hats, Main Floor

DAVID SPENCER LIMITED PHONE E-4141

STARTS MONDAY

Senorita from the West
Starring Allan JONES, Bonita GRANVILLE, Jess BARKER
with George CLEVELAND, Fuzzy KNIGHT, Oscar O'SHEA
SPADE COOLEY and his ORCHESTRA
THEY'RE TAKING THE TOWN APART!

Monogram Pictures present LEO GORCEY and THE BOWERY BOYS in BOWERY BOMBSHELL
with HUNTZ HALL, BOBBY JORDAN, BILLY BENEDICT
A Jan Grippo Production
ENDS TODAY GEORGE RAFT in "WHISTLE STOP"
PLAZA

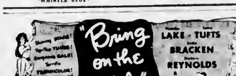
"Bring on the Girls"
Shining Stars! Tip-Top Tunes! Gorgeous Gals! Terrific Technicolor!
LAKE - TUFTS, BRACKEN, REYNOLDS
A Paramount Picture
2 SWELL HITS

"Till We Meet Again"
RAY MILLAND, BARBARA BRITTON
with Walter Slezak • Lucile Watson
ENDS TODAY
"MINISTRY OF FEAR"
"INCENDIARY BLONDE"
STARTS MONDAY
Oak Bay
HOLIDAY MATINEE Monday Continuous from 1 P.M.

RITA HAYWORTH as Gilda with GLENN FORD
PLAZA
SUNDAY MIDNIGHT

Your Daily Forecast

By EDWARD A. WAGNER

PLANETARY GUIDE FOR SATURDAY, AUGUST 31, 1946

Keywords for the day: Contacts, favors, resourcefulness.

Saturday in general: Things get off to a slow start this morning and require patient effort then. P.M. trends are more favorable for friendship, important moves, news; asking or granting favors.

If August 31 is your birthdate: "Many happy returns." Famous persons born on this date include: Elizabeth Stuart (Phelps) Ward, author; Edward L. Thorndike, psychologist; John Houston, governor of Georgia.

Your year ahead: Fortune developments and the favor of influential people help you forge ahead. Some old conditions or limiting lines of thought require correction. Cultivate optimism; study.

(Released By Consolidated News Features Inc.)

London Market

LONDON, Aug. 30 (Reuters).—The normal week-end tendency to restrict business to a minimum was not apparent in the stock market today.

Believed responsible for the reversal are the reiteration of British Government's "cheap money" policy, several good dividend announcements, sharp revival of active interest in the mining section and more stabilized conditions on Wall Street.

London stock closings: Austin Motor "A," 40s; Babcock & Wilcox, 65s 6d; Boots Pure Drug, 64s 1 1-2d; Central Mining, £22 1-2; Consolidated Gold Fields, 78s 9d; Courtaulds, 56s 1 1-2d; Crown Mines, 120s; De Beers, £23 1-16; East Geduld, £10; Hudson's Bay Co., 104s 9d; London Midland Railway, £27; Metal Box, 118s 9d; Mexican Eagle, 14s 3d; Mining Trust Ltd., 11s; Rand Mines, 140s; Spring Mines, 14s 4 1-3d.

Bonds: British 2 1-2 per cent Consols, £97 1-16; British 3 1-2 per cent War Loan, £107 3-16; British Funding 4s, 1960-90, £118 5-8.

Insecurity Blamed For Labor Strife

OTTAWA, Aug. 31 (CP).—Leaders of Canada's two largest labor organizations today pinned the cause of present industrial strife on a sense of insecurity on the part of workers.

"Some subscribe to the theory that the present unsettlement is a natural follow-up after a period of war," said Percy R. Bengough, president of the Trades and Labor Congress, in a Labor Day statement. "When one gets down to the basic reason we find it is still the fear of insecurity."

A. R. Mosher, president of the Canadian Congress of Labor, put it this way: "The attitude of the workers results largely from a feeling of disillusionment and apprehension . . . Quite apart from the nervous strain caused by long hours and intensified production, there was a constant overtone of tension and worry in the minds of the workers."

Mr. Mosher said during the war morale of the workers had been kept up by promises of a new world, but those promises had not been fulfilled. There had been layoffs, shortages of goods and an increasing uncertainty in the minds of workers of what was ahead.

Foreign Exchange

NEW YORK, Aug. 30 (CP). — The Canadian dollar was unchanged at a discount of 2 15-16 per cent in terms of United States funds in closing foreign exchange dealings today. (Ottawa Foreign Exchange Board rates 1.00 to 1.00 1-2 per cent discount.) The pound sterling was unchanged at $4.03 1-2.

Little Stories for Bedtime - - -

By THORNTON W. BURGESS

BLACK PUSSY GOES FOR A WALK

Black Pussy, the cat who lives at Farmer Brown's house, was starting out for a walk. To have seen her you would never in the world have guessed that she had anything on her mind beyond getting a little exercise. Hunting was the last thing in the world which you would have suspected her of.

Across the barnyard into the Old Orchard walked Black Pussy, and paid no more attention to Tommy Tit and Drummer the Woodpecker and Happy Jack Squirrel and Chatterer the Red Squirrel than if they didn't exist. She didn't even glance at them, although they called her all the bad names they could think of. But for one thing you might have supposed that Black Pussy didn't hear them at all. The one thing that showed them she did was the tip of her tail. That twitched. She couldn't help it. It always twitches when she is angry.

Down along the edge of the Old Orchard, toward the Green Forest, Black Pussy walked. But you see she knew better than to try to catch any of those little folks in the Old Orchard. She had tried too often, and they knew her too well. In the far corner Black Pussy stopped at the edge of the brush pile Farmer Brown's boy had put there for the Bob Whites. From under that pile came the scent of little brown-coated birds. Black Pussy's mouth watered. She was tempted to wait and watch. But after a bit she decided that she would first visit the Green Forest.

Now, as soon as Black Pussy was quite out of sight of the little folks of the Old Orchard she no longer appeared to be merely out for a walk. To have seen her then you would have known instantly that she was hunting. She crept along over the snow, listening, watching, looking into every bush and behind every stump she came to. She was a perfect picture of stealth. She was hunting just as her cousin, Yowler the Bob Cat, hunts. She was hunting, not because she was hungry, but because of sheer love of hunting and the cruel desire to kill.

She didn't even glance at them, although they called her all the bad names they could think of.

Black Pussy hoped to surprise Whitefoot the Woodmouse, or one of Peter Rabbit's half-grown children, or Mrs. Grouse, or one of the little feathered folks who had come down from the far north to spend the Winter. So she stole from bramble-tangle to bramble-tangle and snow-covered spruce to snow-covered spruce, a fierce desire blazing in her yellow eyes.

Next story: A Difference in Color.

(Released by The Associated Newspapers Inc.)

At the Theatres

ATLAS THEATRE Three of the largest outdoor settings the movies have built since the lifting of wartime ceilings on construction were erected for "Badman's Territory," R.K.O. Radio's big-scale adventure-romance of the Oklahoma border. "Badman's Territory" ends tonight at the Atlas Theatre. Randolph Scott, Ann Richards and George "Gabby" Hayes have the starring roles in this, the studio's most elaborate frontier picture since "Cimarron."

CAPITOL THEATRE Crashing new frontiers of romance and excitement, the 20th Century-Fox Technicolor film version of Will James' beloved classic, "Smoky," starring Fred MacMurray with Anne Baxter, ends tonight at the Capitol Theatre. The film unfolds the unforgettable story of one man who loved danger and of one woman who loved a man, and of the events that transformed their lives into a great adventure.

DOMINION THEATRE Human interest and dramatic excitement are skilfully blended in "Boys' Ranch," new M-G-M picture which is now showing at the Dominion Theatre, with Jackie "Butch" Jenkins, James Craig and Skippy Homeier heading a noteworthy cast. The story, inspired by the famed refuge for homeless boys near Amarillo, Texas, centres on the attempt of a Texan and his neighbors to give a fresh start in life to juvenile delinquents who have been handicapped by poverty and the wrong environment.

PLAZA THEATRE Victor McLaglen, who made cinema history as Gippo in "The Informer," creates another mighty portrayal in Seymour Nebenzal's sensational film, "Whistle Stop," which ends tonight at the Plaza Theatre. As Gitlo, the bartender with a disreputable past, Vic builds up a powerful characterization that will be acclaimed as one of the top portrayals of the year.

RIO THEATRE Claudia Drake and Christine McIntyre are saloon singers in a small western town and both are in love with saloon owner Tristram Coffin in Monogram's outdoor drama, "The Gentleman From Texas," which ends tonight at the Rio Theatre. The two become bitter rivals, leading to several tense situations when Johnny Mack Brown arrives in town to clean out the outlaws who rule the area by gun and deceit.

ROYAL THEATRE In "The Blue Dahlia," which ends tonight at the Royal Theatre, and co-stars Alan Ladd, Veronica Lake and William Bendix, the web of Chandlerian mystery begins with slaying of a beautiful woman in a fashionable (and fictitious) Hollywood apartment hotel. From there on its story of crime and racketeering proceeds in settings which will be recognizable immediately to those familiar with Los Angeles.

YORK THEATRE The average moviegoer would have to attend Walt Disney's full-length Technicolor picture, "Pinocchio," at least five times to even begin to notice all of the unique toys, clocks, music boxes, furniture, pipes and candle holders seen in the shop of Geppetto, the wood carver, one of the main characters. The film ends tonight at the York Theatre.

Amusements

ON THE SCREEN

- Astor — "Sentimental Journey," starring John Payne and Maureen O'Hara.
- Atlas—"Badman's Territory," starring Randolph Scott and Ann Richards.
- Capitol—Fred MacMurray and Anna Baxter in "Smoky."
- Dominion — "Boys' Ranch," starring Jackie "Butch" Jenkins.
- Oak Bay—"Ministry of Fear," starring Ray Milland.
- Plaza—George Raft and Ava Gardner in "Whistle Stop."
- Rio—Johnny Mack Brown in "Gentleman From Texas."
- Royal—Alan Ladd and Veronica Lake in "The Blue Dahlia."
- York—Walt Disney's "Pinocchio."

ASTOR THEATRE
1263 ESQUIMALT ROAD—G 2222
ENDS TODAY
JOHN PAYNE and MAUREEN O'HARA in "SENTIMENTAL JOURNEY"
PLUS—"SING YOUR WAY HOME"
FRECKLES CONTEST PRIZE
SATURDAY, 10 A.M. — CARTOONS
Doors, 6:15—Last Complete Show, 8 o'Clock

DANCE SATURDAYS ARCADE

LAST TIMES TODAY "SMOKY" with FRED MacMURRAY and ANNE BAXTER
PHONE G 6811
STARTS MONDAY

KATHRYN GRAYSON The Sterling Songstress
JUNE ALLYSON The Boston Beauty
JIMMY DURANTE The Big Schnozzle!
What Glamour! What Beauty! Wotta Show!
MGM's Musical-Musical
A made-to-measure Musical for your Holiday Entertainment!
It's a picture and a story to make you forget all the cares you ever had!
TWO SISTERS from BOSTON"
Lauritz MELCHIOR The Golden Voice
PETER LAWFORD The Wonderful Lover
DOORS 11.45 A.M. FEATURE 12.20, 2.32, 4.44, 8.56, 9.08
—PLUS— Cartoon in Color "WET PAINT" Latest Capitol News
CAPITOL
A FAMOUS PLAYERS THEATRE

LAST TIMES TODAY AT 12.20, 2.40, 4.54, 7.06, 9.22
ALAN LADD · WILLIAM BENDIX in "THE BLUE DAHLIA"
HOLIDAY WEEK ATTRACTION
Preview Sunday Midnight, 12:01
TICKETS NOW ON SALE BOX OFFICE—BUY NOW! AVOID THE LINE-UP

What a Frenchman.. What a Fighter.. What Fun!
These French ladies-in-waiting can't say nope to Hope— 'cause he's a gay-blade barber who's got 'em in a lather of laughs and love!
It's all HOPE and a smile wide!
BOB HOPE and Joan Caulfield in "Monsieur Beaucaire"
with PATRIC KNOWLES
A PARAMOUNT PICTURE
—EXTRA— Latest Royal News "TOGETHER IN THE WEATHER" Popular Science "RIDING THE HICKORIES"
Royal
CONTINUOUS SHOWINGS START MONDAY
DOORS 12 NOON
FEATURE AT 12:40, 2:54, 5:05, 7:18, 9:27

Ends Today RIO
RADIO'S MASTER OF THRILLS!
WARNER BAXTER in Columbia Picture

Just Before Dawn
A CRIME DOCTOR PICTURE
2nd HIT
JOHNNY MACK BROWN in 'Gentleman From Texas'
Also SERIAL — NEWS — CARTOON

★ LOOK! KIDDIES! ★
ABSOLUTELY FREE!
A WONDERFUL SCHOOL GIFT TO EVERY CHILD ATTENDING THE
"Back to School Jamboree"
SEE THIS SPECIAL PROGRAM
"PINOCCHIO"
WALT DISNEY FEATURE
---PLUS---
★ ROARING WESTERN
BUSTER CRABBE in 'HIS BROTHER'S GHOST'
---PLUS---
YOUR FAVORITE COLORED CARTOONS
★ DONALD DUCK ★ PLUTO
★ BUGS BUNNY ★ GOOFY
★ KRAZY CAT AND OTHERS
10 a.m. SATURDAY
DOORS OPEN 9.30 A.M.
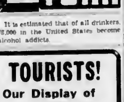
YORK

It is estimated that of all drinkers, 75,000 in the United States become alcohol addicts.

ENDS TODAY YORK
15c 1-3 Balcony, 20c 3-5 Also 25c All Taxes Incl.
SENSATIONAL FAMILY ENTERTAINMENT!

JIMINY CRICKET what a show!
Walt Disney's WONDERFUL ADVENTURES of Pinocchio
Full-Length Feature in TECHNICOLOR
★ JACK LONDON'S SEA ADVENTURE!

EDWARD G. ROBINSON
TIGER SHARK
Extra! Kiddies' Matinee Only! 6 NEW COLORED CARTOONS Bugs Bunny, Donald Duck, Etc.

Y. M. C. A.

SATURDAY NITE CLUB
DANCE
Saturday—8.45-11.45
CHARLIE HUNT'S ORCHESTRA
Members 40¢ Non-Members 50¢

STOP LOOK LISTEN to CJVI
900 on Your Radio Dial

★ GREAT OUTDOORS IN BREATHTAKING COLOR!
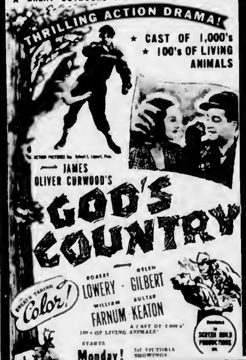
THRILLING ACTION DRAMA!
★ CAST OF 1,000's
★ 100's OF LIVING ANIMALS
JAMES OLIVER CURWOOD'S GOD'S COUNTRY
ROBERT LOWERY · HELEN GILBERT
WILLIAM FARNUM · BUSTER KEATON
Breath-taking Color!
A CAST OF 1,000's, 100's OF LIVING ANIMALS!
Screen Guild Productions
STARTS Monday!
1st VICTORIA SHOWING
YORK

Last Show Tonite — TONITE!
"PENTHOUSE SERENADE"
Dining and Dancing in the Northwest's Smartest Nite Spot
THE SIROCCO SUPPER CLUB
Proudly Presents
LABOR DAY — A SPECIAL MUSICAL COMEDY REVUE
"FADS AND FANCIES"
Featuring
★★★★ WILLIAM C. NEILSON and His World-Famous Hollywood Puppets
★★★ KARL and KARLEEN, Kordian Kapers
★★ FLAME MARLOWE, "Red-Headed Personality of Rhythm"
"And Your Congenial M.C., DON OLIVER"
DINING AND DANCING FROM 9 TILL ?
Admission 1.05, Plus Gov't Tax
For Table Reservations Phone E 9221

FAMOUS PLAYERS THEATRE
LOOK, KIDS! LOADS OF FUN!

A STAR IS BORN... Butch IS TERRIFIC! Now Showing
'BOYS' RANCH'
Jackie 'BUTCH' JENKINS
JAMES CRAIG · SKIPPY HOMEIER · DOROTHY PATRICK
EXTRA
"Bored of Education"
LITTLE PETE CARTOON
SPORTS • MUSICAL • NEWS
At 12:23, 2:38, 4:53, 7:08, 9:23
E 0914
DOMINION

ATTENTION, TOURISTS!
Be Sure to See Our Display of
• BESWICK ENGLISH POTTERY
• HOLLOW and FLAT SILVERWARE
• McMASTER POTTERY NOVELTIES
• ENGLISH BREAKFAST and DINNER SETS
McLennan, McFeely & Prior Ltd.
1400 GOVERNMENT STREET G 1111

Let's Go Dancing Tonight!
To the Smooth Rhythms of the Bell Boys
At the TRIANON
9-12 50c

THE BIGGEST LITTLE CABARET ON THE ISLAND WHERE YOU CAN
DINE and DANCE
TO THE LATIN AMERICAN RHYTHMS OF THE LANTERN INN ORCHESTRA
VOCALS BY MALVINA
THE LANTERN INN
Open 9 P.M. to 2 A.M. Cover Charge—Reg. 50c, Saturday, $1.00
100 ISLAND HIGHWAY Reservations, G 2041

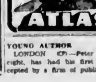
LAST DAY
'BADMAN'S TERRITORY'
RANDOLPH SCOTT, ANN RICHARDS, GEORGE "Gabby" HAYES
2nd Feature "THE FALCON'S ALIBI" Tom Conway, Rita Corday
ATLAS

HOME-MADE CAR

LEAGRAVE, Bedfordshire, England (CP).—A. S. Hoskins has just completed a 850-mile, trouble-free trip in his homemade £27 ($108) car. He bought a 1927 Austin engine and chassis for $12 and added an aluminum body.

YOUNG AUTHOR

LONDON (CP).—Peter Millard, eight, has had his first book accepted by a firm of publishers, but will not be able to read it. The publishers are Dutch, and the story is being translated for Dutch children.

Call Empire 4114 for Colonist Classified

COLONIST CLASSIFIED WANT ADS

Colonist Want Ads for Results Open 8 a.m. to 9 p.m.

The Daily Colonist

CLASSIFIED RATES

12c per line per day. 30c per line for three days, 54c per line for six days. $1.50 per line for one month (26 days). Above rates apply to consecutive insertions only. Contract rates on application. Minimum ad, 2 lines.

Line count 10 words for first two lines and 6 words for each additional line.

Births, $1.00 per insertion.

Marriages, In Memoriam Notices, Cards of Thanks, not exceeding 12 lines $1.50 per insertion. Each additional line, 12c daily.

Deaths, Funeral Notices, not exceeding 20 lines $1.00 first insertion and $1.00 subsequent insertions. Each additional line 10c daily.

Any claim for rebate on account of error or omission must be made within 30 days from the date of the same, otherwise claim will not be allowed.

The Colonist will not be responsible for more than one incorrect insertion of any advertisement ordered for more than one issue.

1 BIRTHS

BETKER—To Mr. and Mrs. Bether (nee Berri Gray), 1238 Oscar Street, a son.

CUNNINGHAM—To Mr. and Mrs. James Cunningham, 13 Maddock Avenue, on August 30, at St. Joseph's Hospital, a son, Garry James, and daughter, Jerie Lynn.

GREGORY—To Sergeant and Mrs. P. Gregory, 861 Craigflower Road, at the Royal Jubilee Hospital, on August 30, 1946, a son. (Regina papers please copy.)

McKENZIE—To Mr. and Mrs. H. G. McKenzie, at the Royal Jubilee Hospital, August 30, a son, Gordon Bruce.

3 DEATHS

ASMUSSEN—There passed away August 30, at the home of her daughter, 2716 Belmont Avenue, Agnes Elizabeth Asmussen, at the age of 78 years. The late Mrs. Asmussen was born at Fordwich, Ontario, and moved to this city four years ago from Noddell, Sask. She leaves one daughter, Mrs. A. W. Robinson, Belmont Avenue; a son, Oscar, of North Battleford, Sask.; seven grandchildren and four great-grandchildren.
Funeral services will be conducted this afternoon, Saturday, at 2 o'clock, from the parlors of the R. J. Curry & Son Funeral Home, Rev. R. W. Kerley will officiate and interment will take place in the family plot at Royal Oak Burial Park.

CHRISTIE—Margaret, wife of the late Rev. David Christie, D.D., of Westminster Church, Winnipeg, and daughter of the late Rev. A. G. Fleming, of Paisley, Scotland, at 1860 Watman Street, Victoria, B.C., on August 30, 1946. Beloved mother of Dr. David Christie, Vancouver; Jessie F. and Archibald, of London, England; the late Lieut. Andrew Fleming Christie; Mrs. James Petr, Portland; Mrs. Fraser McConnell, Victoria; Mrs. William Boyd, Toronto; Mrs. J. C. H. Orent, Toronto; also four grandchildren and three great-grandchildren.
Funeral on Tuesday from the residence.

ELDER—On August 30, 1946, at the family residence, Muir Creek, Vancouver Island, Edward Elder, age 77 years, born at Etna Green, Indiana. Mr. Elder was a well-known pioneer in the timber industry, being actively engaged in logging and milling since coming to British Columbia in 1907. He leaves to mourn him his wife, Hattie E. Elder; two sons, Del and Mac; two grandsons, Jack and Howard Elder; and two great-grandchildren, Carol and Bobby Gerrison.
Funeral service will be held in Hayward's B.C. Funeral Chapel on Saturday, August 31, at 3 o'clock. Interment will be made at Royal Oak Burial Park.

HENRY—At the family residence, 834 Craigflower Road, on August 30, Mrs. Caroline Henry, aged 74 years. Born in Sweden and had been a resident of Victoria for the past 44 years. Survived by her husband, David A., and one daughter, Mrs. John A. Robertson, and one daughter, Mrs. Douglas Muir of Vancouver; two grandchildren, Darril and Nancy Muir of Vancouver, and nieces and nephews in Seattle.
Funeral services will be held in the Chapel of the Sands Mortuary Ltd. on Saturday, August 31, at 3 o'clock. The Rev. Douglas Kendall will officiate and the interment will be in the Royal Oak Burial Park.

RICKARDS—There passed away in this city on Friday, August 30, 1946, Francis E. Rickards, aged 69 years, born in Manchester, England, and a resident of Victoria for three years.
Funeral services will be held in the chapel of the Thomson Funeral Home on Tuesday afternoon at 1.30. Interment in the Royal Oak Burial Park.

WESTLAKE—Passed away August 30, 1946, at the St. Joseph's Hospital, Miss Elizabeth Westlake, aged 80 years, of 133 Menzies Street, born in Surrey, England, and a resident of Victoria for seven years. She leaves one niece, Mrs. Marie Josephine Westlake, of 1483 Cook Street.
Funeral services will be held in McCall Bros.' Floral Funeral Chapel on Tuesday afternoon, September 3, at 2 o'clock. Interment will be in Royal Oak Burial Park.

WILLINGS—Suddenly, at his residence, Ives Street, on Wednesday, August 28, 1946, John Willings, in his 73rd year, born in Viborg, Finland, and a resident of Victoria for 60 years. He leaves no known relatives.
Funeral services will be held in the chapel at the Thomson Funeral Home on Tuesday morning, September 3, at 10.30. Rev. T. A. Jansen will officiate. Interment in the Colwood Burial Park.

WONG TOM—On Wednesday, August 28, 1946, at the Chinese Hospital, there passed away Wong Tom, aged 76 years, born in China and a resident of Victoria for 33 years. Survived by his widow and three daughters in China.
Funeral services will be held in the chapel of the Thomson Funeral Home on Wednesday afternoon, September 4, at 2 o'clock. Interment in the Chinese Cemetery.

6 FUNERAL DIRECTORS

McCALL BROS.
"The Floral Funeral Home"
Phone Garden 6012
Office and Chapel, Corner Johnson and Vancouver Streets

SANDS MORTUARY, LIMITED
1803 Quadra Street Phone E 7511
Beautiful Chapel With Pipe Organ
Distinctive Service at Reasonable Cost

B.C. FUNERAL CO. (HAYWARD'S), LTD.
Established 1867
Moderate Charges Lady Attendant
734 Broughton Street
Phone E 3614

R. J. CURRY & SON
Funeral Directors
Corner Quadra and Broughton Streets
Phone G 5512

THOMSON FUNERAL HOME
Established 1911 Formerly of Winnipeg
Lady Assistant — Mineball Electric Organ
1625 Quadra Street Phone G 2612

7 FLOWERS

ANY FLORAL DESIGNS at lowest prices. H. E. Pollock, 1316 Douglas. G 5313.

OUR SPECIALTY
ARRANGEMENTS OF UNIQUE FLORAL designs.
1224 Yates. TYRELL'S FLORIST. E 6742.

ALL Floral Work Artistically Designed. We grow our flowers. Brown's Victoria Nurseries, 618 View. G 6612, G 5661.

THE POSY SHOP, 813 FORT—FLORAL tributes, fresh cut flowers, wedding bouquets, corsages. Phone G 5422.

10 COMING EVENTS

AT COLWOOD HALL—DANCING EVERY Saturday evening, 9 to 12. Mrs. N. Bertucci's Orchestra. Admission 35c.

DANCE — OLD-TIME
CRYSTAL GARDEN (LOWER) SATURdays; Homesteaders' Orchestra, 50c.

DANCE, LABOR DAY, ARCADE BALLroom, View and Broad. Eric Paver's Orchestra, 9-12, 50c.

FRIDAYS

DANCING EVERY FRIDAY "LOWER" Crystal. Eric Paver's Band. Everybody welcome.

SATURDAYS

DANCING EVERY SATURDAY, Arcade Ballroom (View and Broad). Eric Paver's Band. Everybody welcome.

DANCE — MODERN AND OLD TIME, Douglas C.C.F. Hall, opposite Saanich Fire Hall. Saturday nights, 9 till 12. 35c.

McMORRAN'S SEASIDE DANCING PAvilion, Cordova Bay—Dancing every Saturday night. Stan Cross' Orchestra. Admission 50c.

THE THREE MAJOR CANADIAN LEGION branches in Victoria, Naval Veterans, Pro Patria and Britannia, are sponsoring an open air concert at Beacon Hill Park on Monday, September 2, at 8 p.m. There will be an all-star veteran-professional program. Vaudeville, dancing, quiz contest, etc. Everybody welcome.

10 COMING EVENTS

SOOKE BRANCH CANADIAN LEGION Labor Day dance, at Sooke Community Hall, Saturday, August 31, 9 p.m. Chuck Goodwin's Orchestra. Ladies 50c, gents 75c. Refreshments.

LABOR DAY DANCE
Agricultural Hall, Saanichton, Sept. 2
MUSIC BY BERT ZALA
Dancing, 9-1 Admission 75c Each
Sponsored by Sidney Rotary Club

LABOR DAY OLD-TIME DANCE
Trail Riders' Ranch, Goldstream
DANCING 9-1

A BETTER PUBLIC DANCE!
TRIANON BALLROOM (Broad Street)
WEDNESDAY AND SATURDAY

13 WANTED—MALE HELP

A STRONG, YOUNG MAN, AGE 18 TO 20, as junior warehouseman's assistant and store helper, permanent position. Apply Standard Furniture Co.

CHOKERMAN WANTED IMMEDIATELY. Keating 79M.

CARPENTER WANTED — APPLY D 7056, between 6.30 and 8 p.m.

EXPERIENCED DRY CLEANING HELP wanted. Highest wages. Page the Cleaner, 2020 Douglas.

FULLY EXPERIENCED PAINTERS wanted. If less than five years' experience do not apply. Industrial Painters, 828 Johnson Street.

GARDENER WANTED ONE HALF DAY a week. St. Patrick Street, close to Oak Bay Avenue. Beacon 2816.

IMMEDIATELY — SMART BOY FOR fruit and vegetable department. Apply David Spencer Ltd. Employment Office.

INTELLIGENT BOY — PART OR FULLtime messenger service, with bicycle preferred. Diggon-Hibben Ltd.

PART-TIME MEAT CUTTER FOR MODern market. Reply giving age, experience, address and phone number. Box 5724, Colonist.

PAINTERS WANTED. TRADESMEN only. Phone E 9050.

TELEGRAPH MESSENGERS, DAY WORK — Apply C.N., 606 View Street.

WANTED—AMBITIOUS MARRIED MAN between 25 and 30 years old as a sales representative in Victoria district. This is a permanent position in a well-established financial organization. Applicants should have a high school education and have lived at least five years in Victoria area. Some sales experience is preferable, although we train our men. Our standards are high, but if you can meet them this position pays a salary and a pension at retirement. Apply giving your phone number, to Box 4767, Colonist.

WANTED IMMEDIATELY—OFFICE BOY for large commercial establishment. Good opportunity for intelligent boy. Apply in own handwriting, giving age and education, to Box 5876, Colonist.

WANTED — SHOE SALESMAN FOR RETail men's and women's store, in city. Young man in early 20's desired. State experience, etc., in confidential reply to Box 5718, Colonist.

WANTED—BOY ABOUT 15 OR 16, FOR stockroom. Must be capable of driving. Apply Wilson & Cabeldu, 665 Yates Street.

WANTED — COOK FOR NIGHT WORK, 6.30 to 1.30, $12.50 each and meals. Also curb boy, $20 and meals. Apply Top Notch Cafe, 2304 Douglas.

WINDOW CLEANER WANTED, STEADY employment. Apply Island Window Cleaners, 811 Fort Street.

WANTED—MARRIED MAN FOR SMALL dairy farm. Good milker essential. Cottage provided. Phone E 7272.

WANTED — FIRST-CLASS FINISHING and framing carpenters, steady work. Modernage Builders Ltd. G 4463.

WANTED—BOY UNDER 16 YEARS OF age to work in parts department. McLeod-Lumsden Motors Ltd.

WANTED FOR LABOR INSTITUTION — Two first-class orderlies; good wages. Phone Mrs. Mitchell, G 1131.

WANTED—CARPENTER TO FRAME A house. Box 5690, Colonist.

WANTED—MAN OR BOY TO HELP ON berry farm. Phone E 7407.

YOUNG MAN—STEADY EMPLOYMENT. Apply Safeway Cleaners.

BOYS — GIRLS
SEVERAL COLONIST ROUTES NOW OPEN IN VARIOUS PARTS OF THE CITY. YOUR CHANCE TO EARN GOOD PAY FOR AN HOUR'S WORK BEFORE BREAKFAST, LEAVING ALL THE REST OF THE DAY FOR YOUR OWN PURPOSES. APPLY
COLONIST CIRCULATION DEPT.
PHONE E 4101

FOR SODA FOUNTAIN
BRIGHT, NEAT BOY, 18 TO 21
WILLING TO LEARN
APPLY TO
MR. DIXON, TERRY'S CAFE

HELP WANTED

A RELIABLE COUPLE USED TO LIVing in the country, for local home 14 miles from Victoria. Woman must be capable cook and man understand garden. Ing. Regret no accommodation for children. Good wages and living conditions. Write Box 11, Saanichton P.O.

EXPERIENCED DRY CLEANING HELP wanted. Highest wages. Page the Cleaner.

MAN OR WOMAN FOR KITCHEN HELP, room, board, laundry. Wages according to ability. Apply Box 5723, Colonist.

PART-TIME CLERK FOR MODERN RETail food store, best of working conditions and wages. Previous experience not necessary. Reply giving age, education, phone number, address and experience if any, to Box 5722, Colonist.

STUDENT FOR SATURDAY EMPLOYment in food store; good wages. Reply, giving age, education and phone number, to Box 5722, Colonist.

WANTED IMMEDIATELY BY LOCAL wholesale concern—Two expert typists, either male or female; also electrical salesman with knowledge of wiring supply. Apply in own handwriting giving experience, age and salary required. Permanent position with opportunity for advancement. Box 5580, Colonist.

14 WANTED—FEMALE HELP

A GIRL FOR OFFICE WORK — TYPING experience not necessary. Apply Mr. Rendz, Lansford Garage. Phone Belmont 47, or G 5468.

ATTRACTIVE LADIES TO WAIT TABLE at Stevenson's Cafe, 778 Yates Street, full or part-time. Phone E 9823.

COMPETENT STENOGRAPHER, GOOD at figures, single preferred. Falconer Marine Industries Ltd. Phone E 2106.

COOK GENERAL FOR DUNCAN, TWO people. Mrs. Hale, 1271 Monterey, E 3790.

EARN WHILE YOU LEARN—NO EXPERIence necessary. Conscientious girls wanted for full-time steady employment. Some part-time help needed. Apply Standard Laundry, 841 View.

EXPERIENCED SILK PRESSER WANTED immediately, full-time employment; or bright girl willing to learn. Apply Dry Cleaning Dept., Standard Steam Laundry.

EXPERIENCED SALES LADIES. MILlinery, ready-to-wear and draperies. Apply David Spencer Ltd. Employment Office.

EXPERIENCED SALESLADY WANTED for retail bakery. Apply Clearview Bakery, 787 Fort Street.

EXPERIENCED CHOCOLATE DIPPER wanted. Good work. Box 5678, Colonist.

WOMEN WANTED
FOUR HOURS DAILY for clearing trays in kitchen; mornings or evenings.
APPLY TIMEKEEPER
EMPRESS HOTEL

FIGURE SKATING INSTRUCTRESS REquired for classes one day per week at Nanaimo Civic Arena. 12 interested communities with skating committee c/o Nanaimo Civic Arena, Nanaimo, B.C. Classes to run approximately 20 weeks. Please state qualifications.

HOUSEKEEPER, 8 TO 5, 5½ DAYS PER week. Adults. G 5891.

Complete Radio Programs for Saturday

Time	CJVI—900 kc.	CBR—1130 kc.	KIRO—710 kc.	KOMO—1000 kc.	KJR—950 kc.	KOL—1300 kc.	CJOR—600 kc.	CKWX—980 kc.
8:00	News	News	News	Breakfast in Bedlam	Facts and Factors	News	News	News
8:15	Wake Up Time	Pick of the Hits	Jam-Bar-N	Music by Meslo Pill	News	Rise and Shine	Musical Charm	Home Service
8:30	Musical Clock	Morning Concert	News	Sam Hayes	Rhythm Rhapsody	Musical Reveille	Billy Browns	News
8:45	Musical Clock	Morning Concert	Price Talks	Slicked for Preview	Collins Calling	Musical Reveille	Billy Browns	Toast, Marmalade
9:00	News	BBC News	Theatre of Today	News	Wake Up and Smile	Jerry Morris	Bust Ins	News
9:15	Riding the Range	Juniors Melodies	Theatre of Today	Consumer Time	Wake Up and Smile	South America	News	Smile Time
9:30	Swing Classics	Waltzes	Let's Pretend	Ed. McConnell	Wake Up and Smile	Happy Harmonies	Ranch House	Hits for Missus
9:45	Swing Classics	Medley Time	Let's Pretend	Ed McConnell	Wake Up and Smile	Happy Harmonies	60 Rays	Hits for Missus
10:00	Stories in Music	Music Stories	Grand Central	Farm Hour	News	News	Parent-Teacher	Hits for Missus
10:15	Stories in Music	Music Stories	Grand Central	Farm Hour	Seattle Fire Dept.	On the Record	News	Hits for Missus
10:30	News	Musical Program	Country Fair	Pied Piper	Writers' Conference	Timely Tips	On Parade	Housewives' Quiz
10:45	Home Folks Frolic	Musical Program	Country Fair	Pied Piper	Fairy Tales	Arizona Joe	News	Housewives' Quiz
11:00	On the Teen Beat	'Teen Beat	Mary Lee Taylor	Tillamook Kit	American Farmer	Glen Hardy	Broadway Melodies	News
11:15	On the Teen Beat	'Teen Beat	Mary Lee Taylor	News	American Farmer	In Black and White	Broadway Melodies	Schools on March
11:30	Week End Review	Jive Hive	Give and Take	'Teentimers' Club	Musical Showcase	Orchestra	Broadway Melodies	Little Show
11:45	Week-End Review	Jive Hive	Give and Take	'Teentimers' Club	Musical Showcase	Orchestra	Broadway Melodies	Little Show
12:00	Jubilee Jackpot	News; Weather	Swap 'n Shop	Saturday Showcase	Piano Playhouse	News	Racing	News
12:15	Backroom Boys	Saturday Showcase	Swap 'n Shop	Saturday Showcase	Piano Playhouse	Zeke Manners	Melody and Song	Luncheon Concert
12:30	News	Let's Laugh	Billie Burke Show	Get Acquainted	Sounding Time	Opry House	Dick Diespecker	Telequiz
12:45	Novelty	Let's Laugh	Billie Burke Show	Get Acquainted	Roundup Time	Opry House	People Ask	Telequiz
1:00	Hopeful Stakes	Hopeful Stakes	News	News	Duke Ellington	News	Symphony	News
1:15	Orchestra	Unannounced	Cecil Kelly	Veteran's Adviser	Duke Ellington	Businessmen	Symphony	Orchestra
1:30	Musical Program	To Be Announced	Horse Racing	Your School	Duke Ellington	Businessmen	Symphony	Swinging Show
1:45	Nelson Olmstead	To Be Announced	Cross Section	Nelson Olmstead	Duke Ellington	Vocal Volume	Symphony	Swinging Show
2:00	Shopping Hostess	Saturday Concert	Matinee	No Happy Ending	Saturday Concert	Larry Clinton Orch.	Matinee Time	Swinging Show
2:15	Victor Album	Saturday Concert	Matinee	No Happy Ending	Saturday Concert	Larry Clinton Orch.	Matinee Time	Swinging Show
2:30	Victor Album	Saturday Concert	Meet the Missus	Edward Tomlinson	Saturday Concert	KOL Concert Hall	Matinee Time	News
2:45	Victor Album	Saturday Concert	Meet the Missus	Songs by Rooney	Saturday Concert	KOL Concert Hall	Matinee Time	Orchestra
3:00	Prairie Special	Hi Ritmo Tropical	Washington	Horse Races	Good News	This Is Music	News	Record Shop
3:15	Prairie Special	News	American Portrait	Rockies Rhapsodies	Jimmy Nialy	Kaye's Orchestra	Jesting	Record Shop
3:30	H.M.C.S. Warrior	National Air Show	American Portrait	The Mariners	Paul Parlar	Sammy Kaye	Billy Browns	Record Shop
3:45	H.M.C.S. Warrior	B.B.C. News	News	Religious Talks	Science Travels	Sammy Kaye	Billy Browns	Record Shop
4:00	800 Club	Hawaii Calls	St. Louis Opera	Foreign Policy	Treasury Salute	Hawaii Calls	First Fifteen	News
4:15	800 Club	Hawaii Calls	St. Louis Opera	Foreign Policy	Community Fund	Hawaii Calls	First Fifteen	Off Record
4:30	800 Club	Down to Rio	The Veteran	Curtain Time	News	This Is Music	First Fifteen	Off Record
4:45	800 Club	Swing Time	Story Time	Curtain Time	Merry-Go-Round	Bing Crosby	News	Off Record
5:00	Jazz Review	Melodies	Melodies	Name Your Music	Sunshock	Meet the Band	Racing	Safety Club
5:15	Jazz Review	Melodies	Melodies	Name Your Music	White Cross	Organ Reveries	Racing	Safety Club
5:30	Sports Broadcast	Honeymoon	Music	Musical Moods	Chicago Serenade	World of Song	Home Folks Frolic	Our Fellowship
5:45	Western Rhythms	Honeymoon	News	The Art of Living	Chicago Serenade	Orchestra	The Foursome	United Church
6:00	News	La Plaza	Voice of Moments	Note by Note	Manhattan Music	News	Holiday	Spot Varieties
6:15	Dinner Concert	La Plaza	Orchestra	News	Manhattan Music	Treasury Salute	Holiday	Varieties
6:30	Dinner Concert	Jonathan Trimble	Dyone Gale	Folk Music	Boston Symphony	Carmen Cavallaro	Holiday	News
6:45	Dinner Concert	Jonathan Trimble	Sat. Night Serenade	Elmer Peterson	Boston Symphony	Carmen Cavallaro	Parliament Hill	Sport Review
7:00	Orchestra	News Actuality	Night Serenade	Judy Canova Show	Spotlighting Sports	Jerry Sears	Mart Kenny	Parade of Bands
7:15	Orchestra	Here's Juliette	Oklahoma Roundup	Judy Canova Show	Totem News	Dance Parade	Mart Kenny	Parade of Bands
7:30	Northwest Roundup	Pierre Berton	Oklahoma Roundup	Grand Ol' Opry	Detect and Collect	Eeve and Sleep	Orchestra	News
7:45	Northwest R'ndup	Sports College	Talk	Grand Ol' Opry	Detect and Collect	Ray Block	Orchestra	News Parade
8:00	Nat Brandynne	Barn Dance	Star Time	Weekend News	News	H. R. Jamieson	Dick Diespecker	Shady Valley
8:15	Nat Brandynne	Barn Dance	Star Time	Commentator	Voice of Business	Treasure Chest	Alvino Rey	Shady Valley
8:30	Orchestra	Group of Seven	To Be Announced	Pare Orchestra	U.S.A. Labor	Ave Maria Hour	Racing	Red Ryder
8:45	Orchestra	This Week	Unannounced	Pare Orchestra	Gospel Hour	Ave Maria Hour	Alvino Rey	Orchestra
9:00	Musical Program	Hawaii Hospitality	Hit Parade	Bill Lance	Famous Jury Trials	What America Plays	White Rose	Red Ryder
9:15	My Week-End	My Week-End	Hit Parade	Bill Lance	Famous Jury Trials	What America Plays	White Rose	Kevin Jones
9:30	Three Suns Trio	Three Suns	Hit Parade	Barn Dance	Lone Ranger	Orchestra	Town Meeting	Orchestra
9:45	Three Suns Trio	Lee Sims	Tony Martin Show	Barn Dance	Lone Ranger	Hollywood Orch.	Town Meeting	News
10:00	Songs in the Night	C B C News	Tony Martin Show	Can You Top This?	Dancebusters	News	Town Meeting	Orchestra
10:15	Dance Orchestra	N B C Orchestra	Don't Believe It	Can You Top This?	Dancebusters	Let's Dance	Town Meeting	Orchestra
10:30	News	Orchestra	Man Named Jordan	Youth Rally	News	Nation	Racing	Close of Day
10:45	Music	Orchestra	Man Named Jordan	Youth Rally	Orchestra	Nation	Racing	Songs in the Night
11:00	Request Dance	Del Richards	Five Star Final	News	Magic Hour	Milt Herth Trio	Dick Leibert	News
11:15	Request Dance	Del Richards	Barn Dance	Parade of Crooners	Magic Hour	Meet the Band	News	Bill Ward
11:30	Request Dance	Orchestra	Barn Dance	Take a Note	Magic Hour	Little Show	Early Time	Dog House
11:45	Request Dance	Orchestra; News	Longacres Races	Treasury Salute	Magic Hour	Charlie Spivak Or.	Early Time	Dog House

14 WANTED—FEMALE HELP

FOUR GIRLS NEEDED FOR FOUNTAIN work. Please apply Lillie's Confectionery, Douglas Street. R 5511.

GIRL OR WOMAN TO CARE FOR INfant and child 3½, 11 a.m. to 7 p.m. daily except Sundays. Oak Bay. Box 5734, Colonist.

GIRL FOR OFFICE WORK — TYPING experience not necessary. Apply Mr. Matthews, Wilson & Cabeldu.

GIRLS FOR DINING-ROOM WORK — St. Mary's Priory Guest House, 808 Douglas.

GIRL WANTED—TOP WAGES, STEADY employment. Apply Safeway Cleaners.

GENERAL HELP, OAK BAY DISTRICT; live in, good wages, Saturday afternoons and Sundays off. E 0747.

GIRL FOR KITCHEN WORK IN PRIvate hospital. 1276 Yates Street.

HOUSEKEEPER WANTED FOR TWO people, light work. 3807 Rowland Avenue. Phone G 8393.

HELP WANTED ONE MORNING A week, straight cleaning. Gorge district. Box 5441, Colonist.

HOUSEKEEPER, GOOD PLAIN COOK, for small home, business couple, sleep out. Box 5666, Colonist.

MAGAZINE REQUIRES PERSON ABLE to write features and articles. Shorthand necessary for limited stenographic duties. Apply Box 5871, Colonist.

MARRIED WOMAN FOR PART-TIME work (evenings), approximately 12 hour, no canvassing. Box 5660, Colonist.

NURSES' AIDES AND PANTRY AIDES for institution, married or single. Phone Mrs. Mitchell, G 1131.

PRACTICAL WOMAN BETWEEN 30 TO 40 to help generally with work on invalid. Good home. Sea In. State wages. Box 5580, Colonist.

STENOGRAPHER, SINGLE, BETWEEN 18 and 30 years, for building contractor's office. Permanent position. Box 4843, Colonist.

TWO GIRLS FOR CHAMBERMAID work. Apply St. Mary's Priory Guest House, 808 Douglas.

WAITRESS WANTED
APPLY
FIRO'S CAFE
Next Door to Capitol Theatre

WANTED — CHAMBERMAID.
GOOD WAGES
Comfortable working conditions.
Apply
HOUSEKEEPER, HOTEL DOUGLAS

WANTED — FEMALE HELP
WAGES 60c PER HOUR FOR BEGINNERS, 65c PER HOUR WHEN EXPERIENCED.
Five-Day Week
Apply ECONOMY STEAM LAUNDRY
907 John Street

WANTED—LADY PARTNER, WILLING to invest small capital in Nation's business; also help in running same, no previous experience necessary, if sufficiently interested in learning same. Good prospects, located in city. Box 5409, Colonist.

WANTED—A GIRL OR WOMAN FOR bus work, and one for kitchen help, shift 8 a.m. to 4 p.m. Also a pastry girl, alternate shifts. Apply the Majorette Coffee Shop.

WANTED — WAITRESS FOR SMALL coffee shop, Colwood district. Closed Sundays. Live in or out. Phone Belmont 108 or write Box 5680, Colonist.

WANTED — CAPABLE WOMAN DAILY, 12.30 p.m. to 7.30 p.m. No Sunday work. Light housework and meals for two adults. Good wages. Phone R 4330.

WANTED IN NURSING HOME, KITchen help, day work, regular hours. Meals provided. Also ward aid. Phone E 7011.

WANTED — RELIABLE WOMAN FOR about month to help with small baby and light housework, live in. Box 5646, Colonist.

WANTED — STENOGRAPHER FOR part time work. Four hours a day. Apply Box 5654, Colonist.

WANTED—TYPIST-CLERK FOR LOCAL sawmill office. Good salary and prospects for advancement. Box 5676, Colonist.

WANTED—KITCHEN HELP FOR BELmont Cafe. Closed Sundays and evenings.

WANTED — TWO LADIES AS SALES clerks, 18 to 30. Experience preferred. Henry's Grocery, 2007 Oak Bay Ave.

WOMAN OR GIRL FOR LIGHT HOUSEwork and care for invalid. Good wages. 101 Michigan Street.

WOMAN WANTED DAILY FROM 9-5 p.m. for light housework. Good wages. Phone E 1680. Oak Bay district, near bus.

WANTED
CHAMBERMAIDS
EMPRESS HOTEL
Apply
HEAD HOUSEKEEPER

14 WANTED—FEMALE HELP

WAITRESS WANTED EITHER PART OR full time. Apply manager, Acme Cafe.

YOUNG LADY WITH PLEASANT PERsonality, required as stenographer, for Victoria business firm, experience not essential. Please state age and salary expected. Box 5626, Colonist.

SODA FOUNTAIN
AND
DINING-ROOM
WAITRESSES FOR
TERRY'S NEW
DINING-ROOM
APPLY TO
MRS. TAYLOR
OR MR. DICKSON
BETWEEN 10 and 5 P.M.
AT TERRY'S
OR FOR SPECIAL
INTERVIEW, PHONE E 7101

15 TEACHERS WANTED

ASHCROFT HIGH SCHOOL — SALARY $1,800 to $3,000. Ashcroft Elementary —Salary according to qualifications and experience. Forward latest inspector's report and references to Secretary-Treasurer, Ashcroft School District No. 30, Ashcroft, B.C.

RESIDENT ASSISTANT MASTER FOR boys' boarding school Victoria. Mathematics, science, main subjects. Apply stating qualifications, experience and salary expected. Box 5753, Colonist.

TEACHER WANTED IN SEPTEMBER FOR girls' boarding school, mathematics and science, high school grades. Also teacher for Grades VII and VIII. Apply Headmistress, Queen Margaret's School, Duncan, B.C. Telephone 486 or 430.

WANTED — THREE QUALIFIED R.C. teachers for schools up Coast. Good living conditions and accommodation. Apply Box 5713, Colonist.

17 SITUATIONS WANTED—MALE

A REFINED, CONGENIAL MARRIED couple returning to Victoria early part of October, offer cheerful companionship in home of elderly couple, or lady alone in Victoria or near (without remuneration) where kindliness would be appreciated. Replies to Box 4441, Colonist, will be forwarded to advertisers who will contact parties upon arrival at Victoria, for interview re above.

AN ENERGETIC YOUNG COUPLE SEEK employment in same establishment. Husband returned naval veteran. (Rosgiori branch 6 years), holding first aid certificate. Also experienced janitor, caretaker. Wife experienced restaurant cook, especially pastry. Both have business experience. Able and willing to meet public. Box 5648, Colonist.

ATTENTION — CALL AN EX-SERVICEman who guarantees the best for less in septic tanks, tile drains, etc. Installed, cleaned and repaired. G 6363.

ATTENTION, HOUSEWIVES — HAVE your windows cleaned, floors polished, also gutters cleaned and paint work washed. Oak Bay Window Cleaner. Phone G 5686.

AN EXPERT SEPTIC TANK INSTALLAtion. Over 12 years' experience. Drains, tanks cleaned, etc. Wet basements. Excavating. Cement work. E 8156 or G 6300.

ATTENTION!—A MODERN KITCHEN sink or bathroom, reasonable. Lustrolite, the modern tile; big color range. Free estimate. Phone G 6146.

ABSOLUTELY FULL RESPONSIBILITY taken, topping, removing dangerous trees, cut any length; reasonable. R 2254.

ALL LEAKING OR DAMP BASEMENT walls and floors made watertight. Free estimates given. Phone E 3660.

ACREAGE, LOTS, GARDENS PLOUGHED and disced. Excavation and back filling. J. Boulan, 1475 Lang Street. G 2238.

A CLOTHES LINE POLE INSTALLED and cemented in. G 6363.

BUILDERS — NEW CEMENT MIXERS for hire. Complete seven-day week service. E 8360. Gordon Maycock.

DANGEROUS Trees Topped or Felled by experienced man. Phone Colquitz 106X.

EXPERIENCED SEPTIC TANK INSTALlations. Drains, tanks cleaned, etc. Wells, basements, excavating. Reference. Phone E 8166. Over 17 years' experience.

EAVESTROUGHING AND DOWN-PIPES cleaned, repaired and renewed. Free estimates given. Phone E 3660.

EX-SERVICEMAN AND WIFE WANT TO look after an apartment building. Box 5669, Colonist.

HAY CUTTING—LOTS OR ACREAGE. E. S. Fleck, 6870 Shakespeare. E 7843.

MARINE AND STATIONARY ENGINE mechanic and machinist; 20 years experience; work guaranteed. L. R. Laferriere, 4230 Boyer Street, Montreal, Que.

NEW SEPTIC TANKS INSTALLED. Distance from town no object. Old tanks cleaned and repaired. Tile drains, etc. Phone E 4483.

RETIRED POLICE OFFICER AND WIFE would like position looking after fishing lodge, auto camp or country estate. State salary and conditions in first letter. Will be in Vancouver, September 3. Box 5611, Colonist.

"SEPTIC TANKS CLEANED"
Let our tank truck call and clean your septic tank the sanitary way. All refuse is pumped out and hauled away.
Call
SAANICH PLUMBING & HEATING
Phone E 6187 or E 6021

STRONG BOY NEEDS WORK, FULL time preferred. Phone G 6430.

TREES FELLED AND CUT ANY LENGTH —Power saw. Phone E 1596.

TREES TOPPED and felled, dangerous branches removed. Phone E 3927.

WANTED—FULL OR PART TIME EMployment at light work by a reliable middle-aged gentleman. City or country. Phone E 2976.

17 SITUATIONS WANTED—MALE

VICTORIAN, 28, EX-IMPERIAL AND Canadian Army, bookkeeper, college education, willing to learn. Phone G 4094.

WANTED — BY ELDERLY BUT STILL active married man, part-time inside job. Box 5537, Colonist.

WANTED — WORK WITH NEW "61" Massey-Harris rubber-tired tractor, with experienced operator. Phone E 5569.

WANTED — WORK WITH NEW "61" Massey-Harris rubber-tired tractor, with experienced operator. E 5469.

2 EXPERIENCED FALLERS WISH SUITable contract. Will provide power saw. E 1140, 6-8 p.m. or Box 5483, Colonist.

17A PAINTERS AND DECORATORS

A BETTER, LONGER-LASTING PAINT job, only finest materials used. Exterior, interior, big or small by spray or brush. Good roof jobs our specialty. Estimates gladly given.
We are ex-servicemen
EVER-READY PAINT CO.
1221 Oxford Street. Phone E 5008

AN ATTRACTIVE HOME
IS YOUR ASSET. See us about your interior and exterior decorating and painting. Reasonable prices assured. Ex-servicemen.
PHONE E 8614 or E 1589
COMMERCIAL PAINTERS

A. FAQUIN R. CHORNOBY
MODEL PAINTERS
Roof Spraying a Specialty
Painting and Decorating
723 HERALD STREET
Phone G 6804 Free Estimates

ABSOLUTELY FIRST-CLASS WORK — Paperhanging, painting, etc. We aim to please. Acme Decorators. T. Harkes, E 8773, E 2237, E 6063.

A B C DECORATORS
ALL EXTERIOR AND INTERIOR PAINTing. Paperhanging a specialty. Free estimates. Phone G 2737.

ARMOURCOAT WATERPROOF PAINT for stucco, masonry or cement. Withstands anything; 11 shades. B.C. Roofers & Agencies, 718 View. Phone E 6623.

A B C DECORATORS
ALL EXTERIOR AND INTERIOR PAINTing. Employees, ex-service men. Free Estimates. Phone G 6977

ASK ANYONE ABOUT WALLPAPERING, but phone G 3066 when you want it done right. Decorating also.

A BETTER JOB SPRAY AND BRUSH painting at reasonable rates. Expert workmen. E 1080.

A RELIABLE PAINT SERVICE FOR ALL your requirements. Phone G 1404.

A BETTER PAPERHANGING JOB, $5 room up. E 2774. D. Smythe.

ARMSTRONGS R 3216, PAINTER, DECOrator.

BACK HOME AGAIN—CAN GIVE YOU immediate paperhanging service. T. Nother. E 8773-E 2527.

BROWN W.—PAINTING AND DECORATing, spray painting. Prompt service. Call E 6113.

C. T. LONGMAN, DECORATOR, PAINTing, spraying and paperhanging. Phone E 6293.

D. A. TRIPP & SONS—PAINTING DECOrating, paperhanging. G 3610 - E 8700.

GEO. E. GOODWIN, FORMERLY OF REgina. Interior and exterior decorating. Satisfaction guaranteed. Phone E 6844. 1003 Carberry Gardens. Est. 1911.

H. W. (BUD) LEWIS, INTERIOR AND exterior painting, decorating. Fast, satisfactory service. Reasonable. E 1272, after 6, 3036 Oak Bay Avenue.

A BETTER DECORATING SERVICE
INTERIOR AND EXTERIOR PAINTING —Expert workmanship and first-class materials guaranteed. We have the latest in spray painting equipment to handle any job, interior or exterior. No job too large —none too small. Our work will please you.
RELIABLE DECORATORS
PHONE E 1683

INTERIOR AND EXTERIOR DECORATing. Reasonable prices and satisfaction guaranteed. Immediate work. A. Y. Andersen, 337 Richet Street. E 1718.

INTERIOR AND EXTERIOR PAINTING, spraying roofs, stucco, etc. For a good job phone E 4278.

IT'S HERE AT LAST —
MIRACLE WALLTONE — ONE COAT — washable. The Miracle Wall Finish manufactured by Marshall Wells. $3.95 does a whole room. Frank Clarkson, Retail Paint Store, 922 Pandora Avenue.

PAINTING AND DECORATING, EXPERT workmanship and first-class materials only. Interior a specialty. Estimates gladly given. E 5050, G 6143.

PROVINCIAL PAINTERS, DECORATORS —Spraying and paperhanging. Good workmanship, free estimates. Call E 6212.

PAINTING AND DECORATING — L. S. Logan. G 4015 any time.

WALLPAPERS, MURESCO, PAINTS, ETC. Mellor Brothers Ltd., 618 Broughton Street. G 4021.

STANLEY G. RIPS
PAPERHANGING — DECORATING
1423 BROAD ST. PHONE G 1066

17C CARPENTERS AND CONTRACTORS

ANY CONCRETE FOUNDATIONS, SIDEwalks, driveways, basement floors, septic tanks. Give our estimates a trial. Phone G 4403. Smith Bros.

ALL CONCRETE FOUNDATIONS, SIDEwalks, floors, large or small contracting, tanks, drains, repairs. Estimates given. E 8366 or G 4200.

ANY TYPE CONCRETE WORK, FIRST-class foundations, floors, driveways, septic tanks. Personal service. Taft and Bryce. E 7306.

A BETTER JOB FOR LESS — ALTERAtions and repairs. Expert carpenters. Satisfaction guaranteed. E 1660.

ALTERATIONS — Building and repairs. Roofing a specialty. J. Thirkell. G 4626.

BUILDING CONTRACTORS — WARREN Long, R 1066. Alterations, repairs, etc.

CEMENT SIDEWALKS BUILT, RESURfaced, repaired. Brick work, chimneys topped, cement walls, etc. By two ex-servicemen. Phone G 2304.

CEMENT MIXER AND CREW FOR RENT, by day or hour. Tools supplied. E 2042.

CARPENTER WORK—NEW OR REPAIR. Phone R 1680, or call 815 Dalton.

CROYDON CONTRACTORS
DRIVEWAYS, sidewalks, fencing. Small Alterations. Kalsomine. We served over there, let us serve you here. Phone E 3815.

17 SITUATIONS WANTED—MALE

CONCRETE MIXERS RENT by DAY. Screw jacks 25c, rollers. Dent's. G 3766.

CHIMNEYS AND FIREPLACES BUILT and repaired. E 1325.

DOUGLAS & MARSHALL — CEMENT work. Large or small jobs welcome. Prompt service. Phone E 0067.

EXPERT CARPENTER—ALTERATIONS, repairs. Reasonable. E 4270.

FIREPLACES REPAIRED, ALTERATIONS made. Make yours safe. Granite cleaned. Tiles set. E 2704.

GENERAL REPAIRS, CEMENT FOUNdations; basements; sidewalks; anything. R 9478.

NEW HOMES, ALTERATIONS AND REpairs. Estimates given. E. S. Wetsmiller. Phone R 1252.

PHONE G 8581 FOR GUARANTEED roofing, either cedar shingles, asphalt.

PLASTER AND STUCCO REPAIR, rooms replastered. Phone R 6777.

MODERN FLOOR CO. — HARDWOOD floor layers, sanding and finishing, new and old floors. Free estimates. Phone G 3295.

3½ CUBIC FEET JAEGER CONCRETE mixer, with operator and full equipment, $20 per day. Norman J. Hill Construction Co. Ltd. Phone G 4403.

PLASTERING, STUCCO — ESTIMATES given. Phone Colquitz 148X.

FOR EXPERT CONCRETE WORK
FOUNDATIONS, DRIVEWAYS,
SIDEWALKS
Phone SAUL ZALUSKI - G 6894.
A Good Job Every Time.

17D PLUMBING AND HEATING

AT COST—PLUMBING REPAIRS, REplacements. Furnaces repairs. G 1730.

DAVE WHITE—PLUMBING, STOKERS, oil burners. R 0418. 1721 Kings Road.

TREE SURGERY

SCIENTIFIC TREE PRUNING, Spraying, cavity treatment, fertilizing, dangerous trees removed. Cowie & Hicks. E 1874.

SITUATIONS WANTED

DEPENDABLE AND RELIABLE YOUNG couple would like to be caretakers of an apartment or a large rooming house. Call E 8300.

18 SITUATIONS WANTED—FEMALE

ATTENTION! — DOCTORS, DENTISTS, and professional men — Young lady with typewriter would make up monthly accounts at very reasonable rates, commencing in September. Highly capable and experienced in every type of office work. Box 5111, Colonist.

A YOUNG LADY WITH BOOKKEEPING, typing, filing experience seeks position in professional or business office. Please write Box 4867, Colonist.

EXPERIENCED NURSE WISHES PARTtime post, nurse-companion, to elderly gentleman. Would travel if required. Highest references. Irish nationality. Box 5702, Colonist.

EX-SERVICE GIRL WITH SERVICE AND civil-employment experience in bookkeeping desires position. Auditor's references furnished. Box 4747, Colonist.

GIRL WITH OVER 5 YEARS' EXPERIence in business office, typing, some bookkeeping and general office work, desires job. Please write Box 5600, Colonist, giving details and salary.

HOUSEKEEPING WORK, RESPECTABLE clean widower's home. Box 5667, Colonist.

HOUSE FLOORS WAXED AND POLished by machine. Phone Oreas 5023.

OFFICER'S WIDOW DESIRES WORK IN lumber camp. War service, mentioned in despatches; also domestic, office and welfare experience. Highest references. Contact Mrs. Reginald Stanton, Almon Hause, Stonehouse, Gloucestershire, England.

OLDER GIRL WILL CARE FOR CHILdren any evening. Phone G 8276.

PRACTICAL NURSING, 30 YEARS OF age. Would like to work in private Christian home. Phone Keating 60F.

POSITION AS PRACTICAL NURSE OR housekeeper, live in. Box 5681, Colonist.

PRACTICAL NURSE WANTS PART-TIME work. Box 5372, Colonist.

WANTED—POSITION AS COMPANION to elderly lady by capable, refined middle-aged woman. Country not objected to. Quiet home preferred. Write Box 5601, Colonist.

WILL DO ANY TYPING. PHONE E 2128.

WILL COOK EVENING DINNER, SMALL family adults. Box 5430, Colonist.

YOUNG WOMAN WITH CHILD, WISHES housekeeping position. Phone G 3827. Clara Olsen, 2211 Ida Street.

YOUNG WOMAN WILL SIT WITH children evenings. Hollywood-Oaklands district. E 2907.

YOUNG WOMAN WITH FIVE-YEAR-old daughter wants housekeeping in respectable home. Box 5524, Colonist.

21 PERSONAL

ATTENTION! INVESTIGATIONS
Of all kinds by licensed and bonded investigators. Information free and strictly confidential. Phone or write for an appointment, or we will call on you at your convenience. World-wide connections.

INTERNATIONAL INVESTIGATION AGENCY
1110 Broad Street Phone E 3041

A COMPLETE BONDED AND LICENSED DETECTIVE SERVICE. FOR FURTHER INFORMATION CONSULT—
TRANS-CANADA INVESTIGATION BUREAU
P.O. Box 72 Ph. G 3530 Victoria, B.C.

ARRIVAL OF SMART SCOTCH PLAID box-style Gillette coats, size 10-14X. The Stork Shop, Fort Street.

AFTER LONG ILLNESS, ENGLISH HAND Laundry will reopen September 20.

A. MARSHALL—Special Prices. Furs Remodeled, repaired. Storage, 2nd. Yates.

21 PERSONAL

BELTS, TRUSSES, ELASTIC HOSIERY
EXPERTLY FITTED
PRIVATE FITTING ROOM
NURSE IN ATTENDANCE FOR LADIES
THE MODERN PHARMACY, LTD.
Douglas Street at Johnson R 1191

"BACK TO SCHOOL" LARGE SELECtion of tunics, blouses, navy bloomers, hose, berets, felt hats, gloves, etc. The Store Shop, Fort Street.

BOWLS, FIGURES, PLATES, to Porcelains
616 Fort St. THE MOSQUE E 6108

BOYS' WOOL AND COTTON-MIXTURED suits, size 1 to 6 years, red or brown, $1.75. FOWLER'S, 716 YATES STREET.

BOXED FISH AND CHIPS Our Specialty. The Seagull, 1237 Esquimalt Rd. R 1723.

ACCIDENT AND SICKNESS INSURANCE
COMPLETE COVERAGE—MEN, WOMEN, children. Ages one month to age 70.
SEE J. W. WILSON
Room 311 Bank of Toronto Bldg.
Phone G 5010 Estd. 1930

DRUMMER OPEN FOR ENGAGEMENTS — Old-time and modern. Twenty years' experience. Phone R 6806.

ECZEMA, ITCH, PILES, PSORIASIS— Try Tecnicos Ointment, 636 Cormorant Street and all department drug stores.

HECTOGRAPH JELLY—NEW FORMULA for menus. Duplicating machines, etc. Shelbourne, 804 Johnson Street.

HAY FEVER-ASTHMA — "Breatheasy" relieves instantly. Free demonstration. Victoria Pharmacy, 1001 Gov't St. G 1611.

LET
LITTLE GALLERY
FURNISH THE PICTURES FOR YOUR HOME
1116 QUADRA STREET
Between Fort and View

MASSAGE, CORRECTIVE EXERCISE, body development and reducing. Individual instruction. R 8724, 1668 Oak Bay Ave.

OLD CURIOSITY SHOP, 1030 ROBSON Street, is a good place to visit when in Vancouver. Everything for collectors.

SALVAGE COLLECTION, JAMES BAY, Esquimalt and Gorge this week. E 3413.

LONELY LADIES, GENTLEMEN—GET acquainted. Join friendship club. Letter introduction. Free particulars. Box 41, Vancouver, B.C.

PICTURE FRAMING—FIRST-CLASS JOB guaranteed. Large stock of mouldings. Williamson's, 840 Fort Street.

TRUSSES, SURGICAL BELTS, EXPERT fitting. Free consultation. Darling's Pharmacy, Fort at Broad.

VIGORINE — THE "PEP" TONIC FOR men who are weak, nervous, exhausted. 15-day treatment $1, at Spencer's Drug Department.

YOU ARE UNDER 70 YEARS OF AGE? You can get life protection for $12.00 per year.
LUMBY—PEMBERTON BLDG.

YOUNG COUPLE WISH TO ADOPT baby boy or girl, up to one year old. Box 5473, Colonist.

WANTED—OFFICE SPACE OR WOULD share an office. Vancouver Sun, 760 Cormorant Street.

WANT TO ADOPT A BABY BOY UP TO three years old. Box 5130, Colonist.

IF THE LITTLE WOMAN goes in for Carmen Miranda shoes and also the latest in comfy hair-dos and if she likes to buy a bonnet with Hedda Hopper stuff upon it, and if with junk jewelry she pigafers herself, it's a GOOD sign her thinking's not on the shelf. And that she's happy and not in a slump and doesn't mope around your dump. So instead of ribbing and casting slurs you should B GRATEFUL for this interest of hers. It doesn't really matter how silly the hat, or an up-swing hair-do or braided flat. She's probably doing it all for you, so she can look forever new. So next time she blows in, as excited as hell, just say "Honey—you look simply swell." It doesn't matter if U do tell a fib, you get farther with "Honey" than TIMEKIANIB.

HERE'S SOME GOOD USED STUFF
Three-piece Chesterfield Suite in tan ... $48. Pretty good condition, frayed in spots, but otherwise O.K. Ready for loose covers, or would get U by for a few years.
Have 2 studio lounges, the loose pillow back style ... one at $28 has a frame support ... the other at $35 has a heavy wine tapestry.
SOFA ONLY ... this is a fine model with all finished back (no chairs) in a good floral wine tapestry ... show model, pullined ... $75.
LIKE LOOSE COVERS? This 3-pc. suite came from a drawing-room in Oak Bay of proper material, on a neutral ground, with splashes of roses and stuff ... colorful and soundly constructed. The 3 big pieces for $85 and one is a wing chair the high-back style to be in step in.
These are all recent trade-ins, overhauled, priced at
HUMBER BROTHERS
in the Nearer Neighbour ... ask anybody where that is.

HOLD YOUR
CONCERTS, BANQUETS, DANCES,
AND MEETINGS, ETC.
AT THE SIROCCO
Northwest's Smartest Surroundings
OPEN FOR RENTAL
PHONE MISS CROSBY
E 9331 FOR INFORMATION
11 A.M. to 8 P.M.

21A HAIRDRESSERS AND BEAUTY SPECIALISTS

ALL TYPES OF BEAUTY CULTURE, cold waves, machine and machineless permanents. 713 View. Vogue Beauty Salon. E 1113.

ACT NOW! TODAY—FOR BEST REsults try the New Post-War. Get a Floating Oil Permanent right away. New-Ray Beauty Shop, 620 Fort Street. G 2644.

HOLLYWOOD BEAUTY SALON, 611 Fort Street (above Hutaball). E 0423. Prop. Press Henderson.

EVERY CURL STEAMED IN A BATH OF oil with our new Lifeoil Cream permanent. Make your appointment now. E 0523. Avalon Beauty Shop, 1104 Douglas.

LA FRANCE BEAUTY AND SLENDORizing Salon—Cold waves; machineless and machine permanents; hair left long; hair dyes; with or without appointment.
MEZZANINE FLOOR
712 View Street Phone G 7443

LILLIAN'S BEAUTY SHOP, CORNER OF Burnside and Harriet Road. G 4443.

NEW PERMANENTS! FINE HAIR A specialty. Roberta Beauty Salon, Room "A" Campbell Building. G 6652.

REIMER'S BEAUTY SALON, 718 VIEW Street. E 4422 for appointments.

SUPERB BEAUTY SALON, 706 Broughton Street. E 5119.

TRU-ART Beauty Salon — Permanents a specialty. Test curl given. All kinds beauty culture. M. Dixon, 1020 Fort. E 6234.

TYRRELL'S LTD., PERMANENT WAVE specialists. Fourth Floor, David Spencer Store. E 6141.

VICTORIA BEAUTY PARLORS—CALL G 0087 for a good permanent. All experienced operators. 1316 Broad Street.

DE LUX BEAUTY SHOP
Jo Schommer and Dorothy York
Bank of Toronto Bldg. - Phone E 7515

MAISON NANETTE
Hairdresser
1048 Oak Bay Avenue G 6743

23 EDUCATIONAL

BE PREPARED! BUSINESS, SECREtarial, radiotelegraphy, civil service courses. Day and night classes. Sprott-Shaw School.

ROYAL BUSINESS COLLEGE
Term Begins Tuesday, September 3
Phone G 8704 for Information
Mrs. Maxwell, 1006 Government Street

24 MUSIC

FLORENCE GUNN, FORMERLY WITH Hamburg Conservatory, Toronto. Pianist vocal tuition. 1351 Victoria Ave. G 3682.

24A PIANO

CATHERINE McDONALD, L.R.S.M., teacher of piano. G 3849. 816 Kings Road.

ELSIE LE GRESLEY, L.R.S.M., TEACHer of piano. 2104 Guernsey St. Phone R 3447.

MISS M. OWEN, TEACHER OF POPUlar piano—Learn to play your favorite pieces. Quick, easy method. Studio, 1349 Thistle Road. Phone E 1588.

25 DANCING

EILEEN'S SCHOOL OF DANCING, 808 Fort St. All types taught. Ballroom a specialty. Res. Phone E 8649.

28 DRESSMAKING

DRESSMAKING, TAILORING AND alterations. Phone E 7682.

FUR REMODELING, REPAIRING—EXpert ladies tailoring, all work guaranteed. R 0571.

HELEN LABRUM'S
DRESSMAKING SCHOOL
Special Summer classes for children, 8-10 years, 10-12 daily. Adult classes, 2-4 daily. Special Wednesday afternoon classes. Qualified instructors.
734 Fort St. Phone E 6621, E 606.

29 LOST AND FOUND

FOUND—FEMALE BLACK AND WHITE 6-months-old dog with long tail. Apply S.P.C.A. E 6014.

FOUND—YELLOW AND BLACK CANary, Victoria West. Apply S.P.C.A. E 6014.

FOUND—SMALL FEMALE GREY KITTEN. Apply S.P.C.A. E 6014.

LOST—MAN'S WRIST WATCH IN DOWN town area, by veteran. Valued as keepsake. Finder please phone R 3571. Reward.

LOST—MAN'S BLACK ZIPPER WALLET containing large sum of money, identification papers at Six-Mile House. Reward. Phone R 1294.

LOST — LADY'S GOLD ELCO WRIST watch around C.P.R. dock. Reward. Phone G 1491.

LOST — BABY SHAWL, VICINITY OF Douglas Street and Regina Avenue. Keepsake. Reward. Phone E 6985.

LOST — MALTON GENT'S WRIST watch. Vicinity North Park and Cook. Reward. E 6306.

LOST — LADY'S WRIST WATCH IN town Thursday. Keepsake. Reward. Mrs. Gaylord, Room 319 Churchill Hotel.

LOST—BLACK BROWNIE CAMERA IN Museum, Wednesday. Phone R 2601. Reward.

LOST—SATURDAY NIGHT—SUM OF money in registered envelope. Reward. E 2141.

LOST—PURSE CONTAINING MONEY, ration books and return ticket to Vancouver. Please phone R 1464. Reward.

LOST — BLACK WALLET CONTAINING return fare to Vancouver, etc. Please phone G 4183.

LOST—LADY'S WHITE GOLD BULOVA watch, vicinity of Smartess. Liberal reward. Call Miss Ingle, G 6111.

LOST—GREY MALE CAT. WILL FINDer please phone G 7206?

LOST—A BUTTERFLY BROOCH OF colored stones. E 3880.

LOST — A BLUE WALLET, WITH INItials "B.P." at Cadboro Bay. R 7488.

LOST—GOLD EARRING FOR PIERCED ears, in town. Phone G 6017.

STRAYED FROM 427 LINDEN AVENUE — A liver and white Pointer dog with liver head, the name "Mike" scratched on brass plate on worn leather collar. Reward.

STOLEN — ALL IDENTITY PAPERS BElonging to Mr. L. Nix. Anyone knowing whereabouts notify Ice Superior. Reward.

31 MONEY TO LOAN

ADVICE AND INFORMATION ON MORTgage loans given without obligation. Applications for amounts up to $5,000 handled in a quick and satisfactory manner. Agents for N.H.A. loans. Ted Hawkes & Co., 161A Douglas Street. Phone G 6172. Evenings, phone Mr. Hawkes, E 3847.

FUNDS ON HAND AND IMMEDIATELY AVAILABLE FOR MORTGAGE LOANS

LARGE AND SMALL AMOUNTS — LOW interest — quick service — reasonable charges. N.H.A. applications received. Agreements and mortgages purchased.
P. R. BROWN & SONS LTD.
1116 Broad Street Phone G 7171

MORTGAGE LOANS
Through
PEMBERTON, HOLMES
Your Request for a Loan Will Be Given
CAREFUL, COURTEOUS, CONFIDENTIAL ATTENTION
— Also for —
N.H.A. LOANS
Consult
PEMBERTON, HOLMES
Limited
625 Fort Street (Pemberton Bldg.) G 8124

A NATIONAL HOUSING ACT 4½% LOAN
A FIRST MORTGAGE PRIVATE LOAN
A BUILDERS' PROGRESSIVE LOAN
Ask Us for Complete Details
GILLESPIE, HART & CO., LTD.
Established 1911
611 Fort Street Phone G 1181

A HOME OF YOUR OWN
THROUGH A K. & R. LOAN
Loans Readily Arranged by This Old Established Firm. Ample Funds
KER & STEPHENSON, LTD.
1012 Broad Street E 8812

MONEY TO LOAN
$500, $700, $1,000, $1,500, $2,000, $3,000, $3,000. Low rate of interest. Building loans arranged. Local funds.
H. G. DALBY & CO. LTD.
824 View, one Spencers Phone E 6087

MONEY TO LOAN ON FIRST MORTGAGES AT ATTRACTIVE RATES IN ANY AMOUNTS
J. B. WHITTOME & CO. LTD.
900 Government Street. Phone G 8121

33 BUSINESS DIRECTORY

BULLDOZERS

BULLDOZING, LEVELING, CLEARING, road grading, excavating. E 3843.

CABINET WORK

KITCHEN CABINET UNIT CUSTOM built kitchens designed to suit your individual needs. Factory built and installed in your home. Basement recreation rooms, practical home and office modernization. Richardson and Reverend Ltd., 620 Queens. E 6031.

CARS FOR HIRE

FRANK R-U-DRIVE, 816 BROUGHTON ST. Cars and furniture van for hire, day or week. Phone G 2311.

CARTAGE AND DELIVERY

P.D.Q. DELIVERY, MESSENGER SERVice. E 1020. Night and day.

CATHOLIC SUPPLIES

STATUES, Rosaries, Prayer Books, Gifts. Kaufer's, 873 Richards, Vancouver, B.C.

CHIMNEY SWEEPS

A CLEAN VACUUM-EQUIPPED CHIMney service. Have your furnace and gutters cleaned and repaired before Winter. Phone E 2234. Collins' Chimney Service.

A BETTER AND CLEANER JOB BY Pacific Chimney Service. Chimneys swept, repaired and painted. Operated by veterans. E 5398.

BEST CHIMNEY SWEEP — SERVICE within three days. Phone E 6022.

CLEAN-RITE CHIMNEY SERVICE — WE do all kinds of chimney sweeping; also furnace, gutter and stove repairs. All work done quickly and guaranteed. We are vacuum equipped. Phone R 2728.

FIREPLACES REPAIRED, ALTERATIONS made. Make yours safe. Granite cleaned. Tiles set. G 0100.

JAMES BAY CHIMNEY SERVICE — FOR satisfied customers. Phone R 0436.

COAL AND WOOD

SACKED SAWDUST
ALL FIR $5.50 UNIT
IMMEDIATE DELIVERY
Buy Now, as Stock Is Limited
PHONE E 1616

A BARGAIN—UP-ISLAND NO. 1 WOOD. Two cords, $16, stove-length, mostly all block, easy to split; best all-round the house. OLD JOHN WOOD. Phone day E 7743; night, E 3904.

SNAP! FOR 3 DAYS ONLY
ALL UP-ISLAND FIR SAWDUST, NEVER in salt water. Must be delivered right away; one units $3.50 per unit, $9 for 3. Phone E 0083.

A BIG BARGAIN — NO. 1 MILLWOOD. Clean and easy split. Real good for Summer. 1½-Cord load only $4.50. Good Measure — Quick Delivery. O.K. FUEL, 703 GOV'T — G 3452.

33 BUSINESS DIRECTORY

A1 WOOD—PLANER-ENDS KINDLING, 1 cd., $6.75. Seasoned fir firewood, 1 cd., $7.50. No. 1 spruce sawdust, 1½ units, $6.50. LANGFORD FUEL, 924 Market Street. Phone B 5510.

ALL-FIR BUSHWOOD, STOVE LENGTH, $10 cord. Immediate delivery. G 1572.

DRY FIR BUSHWOOD, $13 A CORD, IN 12-inch blocks. B 2921.

CALL G 5534

FOR IMMEDIATE DELIVERY OF NO. 2 millwood in stove length. Easy splitting. No rubbish.
1 Cord $4.00
2 Cords $8.00
3-Cord Lots Only
IDEAL FUEL CO

FIR BUSHWOOD FOR STOVE OR FURnace, $10 a cord in $12 a cord. B Colbert. Phone B 1064.

HERE IS YOUR OPPORTUNITY TO purchase cedar wood. It makes an ideal Fuel for Summer. Clean and easy splitting.
1 Cord $4.00
2 Cords $8.00
IMMEDIATE DELIVERY
PHONE G 5534

NO. 1 12-IN. CORDWOOD, $12 PER cord. Immediate Delivery. J. E. PAINTER. 614 Cormorant Street. Phone G 3541.

NO. 1 FIR CORDWOOD, $9 AND $12. Furnace wood, $2. Hardanell, $12. RED FUEL. PHONE G 4128.

NO. 1 FIR SAWDUST, $4.50 PER UNIT bulk. D. D. Shaw, G 8180.

SPECIAL FIR CULLED LUMBER, 6 FT. to 20 ft., all-around use, $5 to dig. Rose service load. Also fir bark, dry, $11 per cord. Phone B 1064.

SEMI-DRY CEDAR, $6 CORD. IMMEDIate delivery. B 3162.

UP-ISLAND NO. 2 MIXED MILLWOOD in stove length. Good for all-round use. Quick delivery. Two cords $15. O.K. FUEL, 2702 Government. G 3402.

YOUR FUEL PROBLEMS WILL BE OVER—Install a modern-type oil burner in your present stove. See it demonstrated at our store. We are now installing them. All orders filled in turn, or install it yourself and use it immediately. Full directions with each burner. Macdonald's, furniture department, 704 View Street (downstairs).

ALBERTA SOOTLESS COAL
NO. 1 FIR CORDWOOD (in Stove Lengths)
IMMEDIATE DELIVERY
MILLS FUEL
1220 Broad Street. Phone B 0012

UP-ISLAND SAWDUST, SACKED OR bulk.
J. E. PAINTER & SONS
617 Cormorant Street. G 3541

WOOD SAWING—12 IN. LENGTHS, ETC. Phone B 4044.

COAL—NANAIMO, COMOX and ALBERTA. J. E. PAINTER & SONS. 617 Cormorant St. G 3541

270 CU. FT. DRY HULL SAWDUST, $2.50. Rush your truck to the Mill. 1761 Hollywood.

25 CORDS OF GOOD 4-FOOT ALDER cordwood. Phone G 5736.

DRAUGHTING

PLANS DRAWN FOR YOUR PROPOSED home. Phone B 3641 for appointment to discuss your building requirements in your own residence. Neil B. Butler, designer.

ELECTRICAL REPAIRS

ALL Household Appliance Repairs. Oliver Electric, 635 Johnson. B 1031.

FLOOR SANDING

FLOOR SANDER FOR RENT BY DAY or week. Fairfield Hardware. B 0038.

FLOOR RE-NU CO.—FLOORS SANDED and finished. Estimates free. B 4660.

FLOOR SURFACING

FLOORS SANDED AND FINISHED, OLD or new. All types of floors laid. G 2507.

V.I. HARDWOOD FLOOR CO., 707 Johnson. Free estimates. G 7314.

MEDINA FLOOR POLISHERS
SPECIALISTS IN
Floor Waxing and Polishing
Any Floor. Any Time.
Free Estimates. Phone B 7557

FUMIGATING

ALL INSECTS AND RODENTS IN YOUR home exterminated. Roaches, ants, fleas, moths, bed bugs, rats, mice, wasps. Tenting of premises unnecessary. Work done by experienced operators. PIED PIPER CO. Ltd., 648 Johnson. B 7511.

GENERAL HAULING

GENERAL HAULING — 1½-TON FLATdeck. R. Watson, 643 Belmoral Road. G 7813.

PANDORA TRANSFER — PROMPT AND reliable service. General hauling. Dirt and cinders for sale. Pillage. B 1422.

ELECTRICIANS

COMMERCIAL AND DOMESTIC WIRING, electric motor winding, rebuilding, refrigeration sales and service, small appliance repairs, washing machine sales and service, air-conditioning sales and service, oil burners sales and service, radio sales and service. Official Philco refrigeration, air-conditioning and radio repair depot. Our employees are all experts in their profession.
B 6461 RADIO APPLIANCE CO. G 4012

G.E.
COMMERCIAL REFRIGERATORS
AND REPAIRS
ASHCROFT ELECTRICAL MACHINERY CO. LTD.
2300 Douglas Street. Phone E 4160

GUARANTEED ELECTRICAL SERVICE
We offer prompt, efficient service on any job from a broken fuse to a power plant. Bring your electrical problems to the experts for free estimates.
DEKELVER ELECTRIC SHOP
Phone B 2426

LANGSTON ELECTRIC — Prompt Service on domestic and commercial. B 4331

HOME SERVICE

MODERN HOME SERVICE
Windows, Floors, Gutters, Carpets, Paint Washing and Repairs, Etc. — G 8562

INSULATION

BE WISE — INSULATE NOW
Save Up to One-Third on Your Fuel Bill
Highest Grades of Insulation Materials Used
Expert Applicators
FREE ESTIMATES — EASY TERMS
J. L. BUXTON
B.C. ROOFERS & AGENCIES
Insulation Division
715 View Street. Phone B 0622 or B 0722

LANDSCAPING

LANDSCAPING
"You are nearest God's heart in a garden." Let HOWARD Build the Garden — B 7042

LAWN MOWERS

A1 LAWN MOWER SHARPENING—A. E. Johnston, general sharpener. Mowers, shears, scissors, hay cutting. 730 Pandora Avenue. Phone B 7061. We call for and deliver mowers.

ELVES BROS. LAWN MOWER SHOP—Mowers collected, sharpened and delivered. An easy running job assured. 733 Pandora, Opp. B.C. Electric Depot. B 6134.

LAWN MOWERS SHARPENED, ETC. Soldering done. Ex-serviceman. We call and deliver. Phone G 1281 after 6 p.m.

LOCKSMITHS

YALE LOCKS PUT ON. PRICE'S LOCKsmith and Lawn Mower Shop, 1319 Government. G 8231.

METAL WORK

ISLAND ART METALS
Ornamental Iron Work and Welding
Copper, Brass and Aluminum Repairs
666 Mears St. Phone B 0230

MOWING AND PLOUGHING

HAY Cutting, Ploughing, Discing, gardens, acreage, levelling, backfilling. B 4611.

PLUMBING

A PLUMBER REPAIR SHOP ON WHEELS in your door saves you money. Reliable Plumbing Shop. G 1041.

A RELLY PLUMBING & HEATING—Domestic repairs, installations. G 4808.

ESTIMATES — GENERAL PLUMBING, hot-water heating. All work guaranteed. Phone Colquitz 203X.

PITT PLUMBING & HOLT HEATING
FURNACES INSTALLED AND REPAIRED
65 Esquimalt Road. Phone B 1642

33 BUSINESS DIRECTORY

SAANICH PLUMBING AND HEATING—New houses, alterations, oil burners and blocked drains. Phone E 8191. 366 Millen and Blenkinsop.

ALFRED ANDERSON
Registered Plumber
Plumbing—Hot Water Heating—Repairs
Installations
Free Estimate. Colquitz 221

ROOFING

ADANAC ROOFING CONTRACTORS
ACE-TEX OR DUROID ROOFING FOR new homes or reroofing.
Phone B 3778. Day or Night

GENUINE DUROID ROOFS for reroofing or for your new home. Fully experienced roofers approved by Sidney Roofing & Paper Co. Ltd.—Your guarantee of workmanship and materials. Estimates gladly given. HOME BUILDING PRODUCTS LTD. Approved Applicators. 2008 Gov't St. G 8431.

A BETTER ROOFING SERVICE
DUROID AND ACE-TEX ROOFS LAID complete. Hexagon or square butt. New roofs or over your present shingles. Special lead collar flashing on chimneys. Approved applicators, experienced workmen. Gypsum wool attic insulation installed, saves up to 40% in fuel costs. All work guaranteed. Terms if desired. Free estimates, no obligation.
STEWART & HUDSON
405 Gorge Road. B 2171

SAWS

LOCAL AGENT FOR T.B.L. MOTOR CHAIN SAWS
ALL KINDS OF SAWS FILED
ELECTRIC BANDSAW BRAZING
Band Saws Made Up to Any Length
Lawn Mowers Called For and Delivered Promptly. G 5743
IRA BECKER
848 Cormorant Street. Phone G 8790
Nights, G 6838

SLIP COVERS

SLIP COVERS, Curtains, Bedspreads, Etc. 21 years experience. Phone G 1469.

TAILORING

G. GROVE, LADIES AND GENTS' Tailor. Room 30 Arcade Bldg. Alterations, repairing, neatly done.

VACUUM REPAIRS

ALL ELECTRIC VACUUM CLEANERS repaired. Parts, all makes. Brushes refinished, wheels, switches, bags, belts, motors reconditioned. Call G 3113. 807 Fort.

ONLY AUTHORIZED PREMIER VACUUM cleaner service in Victoria. Est. 20 yrs. All makes repaired. J. W. Higham. G 7646.

WATCH REPAIRS

WATCHES and Clocks Repaired. Room 133 Pemberton Bldg. Garden 1621.

WINDOW CLEANING

KELLY WINDOW CLEANING. HAVE troughs cleaned and repaired. Floors polished. For service phone B 3034.

VETERANS WINDOW CLEANERS—Floors waxed and polished. Gutters cleaned. Janitor work. Berris Bros. B 6869.

VICTORY WINDOW CLEANERS—Woodwork washed, floors waxed, gutters cleaned. Any or night. Phone G 8301.

34 PROFESSIONAL DIRECTORY

CHARTERED ACCOUNTANTS

JAMES PRICE & CO.
Chartered Accountants
616-14 Central Bldg. 620 View. B 7822

CHIROPRACTORS

JOHN M. STURDY, D.C.
Registered and Licensed
Complete X-RAY Laboratory
412 View St. Phone B 3634

SWEDISH MASSAGE

O. N. LOWENBORG, 20-21 WINCH BLDG. (Spencer's Fort Street entrance)—Pine steam baths, light baths, massage. B 2311.

ELECTROLYSIS

SUPERFLUOUS HAIR AND MOLES Removed permanently by electricity. Success guaranteed. Dorothy Hanman, Specialist, London, England. Practice established in Victoria 20 years. 203 Scollard Building. Telephone G 7642.

REMOVAL superfluous hair, warts, moles. Stella Barber, 1157 McClure. G 1601.

OSTEOPATHIC PHYSICIANS

DR. VERNON S. TAYLOR, REGISTERED and licensed. 601-2-3 Jones Block, 723 Fort Street. Phone Empire 7822.

PATENT ATTORNEYS

MARKS & CLARK, Patent Attorneys, 904 Bank of Toronto Building, Victoria.

PHYSIOTHERAPY

ESTELLA M. KELLEY—NEW ENLARGED office, 601 Union, 612 View Street. Colonic irrigations. B 8181.

H. N. LIVSEY, 316-8 PEMBERTON Building. Registered X-ray service.

37 MISCELLANEOUS

CHECK UP ON YOUR OFFICE SUPPLIES
Letterheads, Envelopes, Billheads, Statements, Ruled Sheets, Etc.
Don't Leave It Till the Last Minute
THE COLONIST PRINTING DEPARTMENT
1211 Broad Street. Victoria, B.C.

40 FOR SALE—MISCELLANEOUS

40A BUILDING MATERIAL

ARMOURCOAT WATERPROOF PAINT—Withstands anything. 11 shades. B.C. Roofers & Agencies, 715 View. B 0622.

IRONING BOARD CABINETS
BUILT-IN CABINETS THAT FIT RIGHT into the wall, made to fit between standard studding. Large ironing board and extra sleeve board included with strong hardware. Complete with plywood door, all for $7.50

MONO-DOORS
The modern plywood sled laced door, the really smart door for one hourly easy to paint or varnish, no mouldings to catch dust, and very effective appearance. Weatherproof panels can be used outside.

2-6 x 6-6	$5.75
2-8 x 6-8	$5.90
2-6 x 6-6	$6.10
2-6 x 6-6	$6.15
2-8 x 6-8	$6.35

STEWART & HUDSON
Retail Lumber and Builders Supplies
VICTORIA, DUNCAN, NANAIMO
Address all inquiries to 405 Gorge Road, Victoria. B 2171

CEMENT MIXER FOR RENT WITH rubber-tired wheelbarrow. 136 Oregon Avenue. Phone B 2209.

BDN BDN BDN
Beauty. Comfort. Reliability in equipment and construction from cellar to roof. Estimates free.
JUST PHONE
JOCK FINDLAY
40 Years' Roofing Experience
Expert Workmanship

ARMOURCOAT WATERPROOF PAINT
A protective coating for stucco, cement or any other surface. Will last ten years and withstand any condition. 11 attractive shades.
Free Estimates
B.C. ROOFERS AND AGENCIES
Showrooms of Tomorrow at 715 View
Materials Available—No Waiting
B 0622, G 7080. Nights, G 0004

LARGE QUANTITY OF SECOND-HAND lumber for sale in good condition. Can be seen at W. C. Trueman's, Birch Road, R.R. 1, Sidney.

MILL END ROOFING SHINGLES AND BUILDING PAPER
Red, Mineralized Surface
Stucco Base
1, 2 and 3-Ply Shingles
CAPITAL IRON & METALS, LTD.
1824 Store Street. G 2434

40B CLOTHING, FURS, SHOES, ETC.

EVENING COAT, BLACK, LINED WHITE satin, white fur collar, size 18. Box 5402 Colonist.

LADY'S COAT, 2 SUITS WITH HAT TO match, tailor-made, size 16. 201 Middleton, 2 to 5 o'clock.

Complete Radio Programs for Sunday

	CJVI—900 kc.	CBR—1130 kc.	KIRO—710 kc.	KOMO—1000 kc.	KJR—950 kc.	KOL—1300 kc.	CJOR—600 kc.	CKWX—980 kc.
8:00	News	Silent	Wings Over Jordan	Eternal Light	Message of Israel	Silent	Back to God	Sunday Concert
8:15	Wings of Song	Morning Music	Wings Over Jordan	Eternal Light	Message of Israel	Silent	Gospel of Christ	Sunday Concert
8:30	Bible Treasury	Concert Album	Tabernacle	News	Morning Almanac	Silent	Gospel of Christ	News
8:45	People Ask	Concert Album	Tabernacle	Peal Page	Morning Almanac	Silent	Christian Science	Organ Rhapsody
9:00	B.B.C. News	B.B.C. News	Invitation to Learn	Bible Highlights	Frank and Ernest	Chicago Theatre	Good News	Intl. Lesson
9:15	Wings of Praise	Old Vienna	Invitation to Learn	Bible Highlights	Voice of the Army	Chicago Theatre	News	Intl. Lesson
9:30	Today's Concert	Today's Concert	Newsreel	Melody Moments	Church of People	Chicago Theatre	Lutheran Hour	Family Hour
9:45	Today's Concert	Today's Concert	Chapel of Pines	Religious News	Golden Gate	Chicago Theatre	Lutheran Hour	Family Hour
10:00	Frank and Ernest	B.C. Gardener	People's Platform	America United	Bible Prophecy	Sunday Symphony	God's Hour	Family Hour
10:15	Just Mary	Just Mary	People's Platform	America United	Bible Prophecy	Sunday Symphony	God's Hour	Family Hour
10:30	Canadian Party	Canadian Party	Lyman Bryson	Round Table	Covenant Hour	Sweetheart Time	Bible Institute	Rhapsody
10:45	Canadian Party	Canadian Party	Howard Smith	Round Table	Covenant Hour	Treasury Salute	Bible Institute	News
11:00	Church Service	News Cap. Report	Assignment Home	Victor Show	News	News	Metropolitan Tab.	Church Service
11:15	Church Service	Capital Report	Assignment Home	Victor Show	Orson Welles	Commander Scott	Metropolitan Tab.	Strauss Melodies
11:30	Church Service	Religious Period	News Review	Harvest of Stars	Sports	[illegible] to Science	Metropolitan Tab.	Church Service
11:45	Church Service	Religious Period	News Review	Harvest of Stars	U.S. Army	Sunday Melodies	Metropolitan Tab.	Church Service
12:00	Church Service	Symphony	Symphony	Carmen Cavallero	U.S. Army	Sunday Concert	Metropolitan Tab.	Church Service
12:15	Church Service	Symphony	Symphony	Carmen Cavallero	U.S. Army	Sunday Concert	Metropolitan Tab.	Church Service
12:30	News	Symphony	Symphony	One Man's Family	U.S. Army	Bill Cunningham	News	Peter Dawson
12:45	Master Singers	Symphony	Symphony	One Man's Family	U.S. Army	Atom Bomb Reports	Donald Davis	News
1:00	Concert Music	Concert Music	Columbia Workshop	National Hour	Sports	News	British-Israel	Our Time
1:15	Concert Music	Concert Music	Columbia Workshop	National Hour	Sports	Ilka Chase	Organ Music	Our Time
1:30	Reading Funnies	Baptist Convention	Electric Hour	Gospel Hour	Down Your Alley	True Detect.	Jubilee Quartette	Unannounced
1:45	Reading Funnies	Baptist Convention	Electric Hour	News	Down Your Alley	True Detect.	Jubilee Quartette	Unannounced
2:00	Fairy Tales	News Music	Family Hour	Symphony	Darts for Dough	Murder Is My Hobby	King's Messenger	Funnies
2:15	Concert Bell	Music to Remember	Family Hour	Symphony	Darts for Dough	Murder Is My Hobby	Foursquare Gospel	Funnies
2:30	Rocky Mt. Matinee	Mountain Melodies	John's Front Porch	Symphony	Counterspy	Abbott Mysteries	B.C. Church	News
2:45	Rocky Mt. Matinee	Mountain Melodies	Shirer and Williams	Symphony	Counterspy	Abbott Mysteries	B.C. Church	At Allendy's
3:00	Serenade	Ozzie and Harriet	Ozzie and Harriet	Catholic Hour	Evening Party	Those Websters	Concert Hall	Wade Lane
3:15	Serenade	Ozzie and Harriet	Ozzie and Harriet	Catholic Hour	Evening Party	Those Websters	Concert Hall	Country Editor
3:30	Short Stories	Short Stories	Hope Chest	News	Beautiful Music	Unannounced	Stargazing	Music
3:45	B.B.C. News	B.B.C. News	Hope Chest	Scott Easton Sings	Beautiful Music	Today's Sports	Stargazing	Sports Cycle
4:00	Opera	Salvation Army	Gene Autry	Dr. Tweedy	Drew Pearson	Arthur Murray	News	Operatic Review
4:15	Opera	Salvation Army	Gene Autry	Dr. Tweedy	Monday Headlines	Arthur Murray	Andre Kostelanetz	Operatic Review
4:30	C.B.C. Star Time	Startime Orchestra	News	Rogues' Gallery	Music Hall	The Shadow	Dinah Shore	The Shadow
4:45	C.B.C. Star Time	Startime Orchestra	Show Stoppers	Rogues' Gallery	Music Hall	The Shadow	Dinah Shore	The Shadow
5:00	Just a Song	Charlie McCarthy	Richard Lawless	Charlie McCarthy	Symphony	Mediation Board	Just a Song	News
5:15	Just a Song	Charlie McCarthy	Richard Lawless	Charlie McCarthy	Symphony	Mediation Board	Just a Song	Reverie
5:30	Ralph Marven	Ralph Marven	Money on the Line	Tommy Dorsey	Symphony	This Is Your C'ntry	Norman Cloutier	Open House
5:45	Weekend Review	O. T. Gergeson	Money on the Line	Tommy Dorsey	Symphony	This Is Your C'ntry	Norman Cloutier	Open House
6:00	Meet C. Archer	Once Upon a Time	Corliss Archer	Merry-Go-Round	Walter Winchell	Reviewing Stand	Corliss Archer	Songs for You
6:15	Meet C. Archer	Once Upon a Time	Corliss Archer	Merry-Go-Round	Louella Parsons	Reviewing Stand	Corliss Archer	Your Eyes
6:30	Quentin McLean	Familiar Music	Star Theatre	Album of Music	Jimmy Fidler	Open Investigator	Quentin McLean	News
6:45	Quentin McLean	Familiar Music	Star Theatre	Album of Music	Policewoman	Gabriel Heatter	Quentin McLean	Unannounced
7:00	Swing Symphony	News	Take It or Leave It	Hour of Charm	Hour of Mystery	Exploring	Art Hallman	News Parade
7:15	Swing Symphony	Old Songs	Take It or Leave It	Hour of Charm	Hour of Mystery	Exploring	Art Hallman	News Parade
7:30	Art Hallman	Serenade	Melody Hour	Rhapsody	Hour of Mystery	Double or Nothing	Christ Church	Church Service
7:45	Art Hallman	Serenade	Melody Hour	Rhapsody	Hour of Mystery	Double or Nothing	Christ Church	Church Service
8:00	Victor Album	B.B.C. Newsreel	Crime Doctor	Ask Me Another	News	Opportunity	Christ Church	Church Service
8:15	Victor Album	B.B.C. Newsreel	Crime Doctor	Ask Me Another	Pess Cavanaugh	Opportunity	Christ Church	Church Service
8:30	The Beachcombers	Ballyhooly	Blondie	Standard Symphony	Stump the Author	Name the Song	Christ Church	Church Service
8:45	The Beachcombers	Ballyhooly	Blondie	Standard Symphony	Stump the Author	Name the Song	Christ Church	Church Service
9:00	Piano Duet	Music From Home	Crooks Cruise	Symphony	Helena Curtis	Symphony	News	News
9:15	Piano Duet	Music From Home	Longacres Races	Symphony	Helena Curtis	Symphony	Family Doctor	Unannounced
9:30	Vesper Hour	Vesper Hour	Defence Never Rests	Dr. Tweedy	Quiz Kids	Walter Wiersell	Strand Strings	Reflections
9:45	Vesper Hour	Vesper Hour	Defence Never Rests	Dr. Tweedy	Quiz Kids	Sheila Graham	Bard Rock Mining	Reflections
10:00	News	C.B.C. News	Melody	Songs by Sebastian	Sam Hayes	News	News	News
10:15	Pictures on Piano	Canadian Yarns	Melody	Swinging Strings	Barry Wood Show	Ray Miller	Remember When	Out of the Night
10:30	Music Cavalcade	Prelude to Midnight	Mae Dolin	Orchestra	News	Viennese Waltzes	Bible Institute	At Close of Day
10:45	Music Cavalcade	Prelude to Midnight	Mae Dolin	Orchestra	Olympic Reports	Road Review	Bible Institute	Chapel Chimes
11:00		Prelude to Midnight	News Parade	News	Magic Hour	Passport to Rom.	Christian Alliance	News
11:15		Prelude: News	University Explorer	Strange As It Seems	Magic Hour	Passport to Rom.	Organ	Lullaby Time
11:30			Moonlight Moods	Pacific Story	Magic Hour	Broadway Echoes	Christian Alliance	Lullaby Time
11:45			Moonlight Moods	Pacific Story	Magic Hour	Organ Moods	Christian Alliance	Lullaby Time

40 FOR SALE—MISCELLANEOUS

BEAUTIFUL WHITE FUR EVENING coat. Phone B 8071.

40D FURNITURE

A NEW CONVERTO WITH MATCHING chair and occasional chair, $115. A Gurney kitchen range, $112. A new trilite, $30. A kitchen set, $25. Chest of drawers, $20. Exceptionally sturdy baby's high chair, $14. A magazine rack and all the magazines your arm can carry home, $10. 1934 ten-tube Stanton radio, $40. G 6218.

AT THE RELIABLE FURNITURE CO.—Good used steamer and wardrobe trunks, reconditioned console and mantel radios at bargain prices, studio couches and dinette suites, all like new. And, of course, a nice assortment of good used stoves and heaters. 841 Johnson Street. B 0714.

BLUE, TWO-TONED 6¾ X 8 BROADloom, 6 x 12 British India with Beige background, 6 x 12 gold and blue Belgian Carpet, and upholstery cleaning and repairs. THREE-DAY SERVICE.
CARPETORIUM
1030 Cook St. B 2861

BEDROOM SUITE FOR SALE. PHONE B 3510. 704 Yates.

CHEST OF DRAWERS
Four sizes to choose from. Smooth sanded ready for finishing—
$7.50 to $16.50
UNPAINTED NIGHT TABLES
One Drawer $3.95
Two Drawers $4.95
ARROW FURNITURE CO. LTD.
1341 Government St. Phone E 5034

CHESTERFIELDS MODERNIZED AND recovered. Free estimates. Bagel's Chesterfield House, 834 Johnson. G 3041.

DOUBLE BED AND SPRING-FILLED mattress, enamel top kitchen table, Chesterfield bed and chair and other articles. G 5068.

FURNITURE BOUGHT AND SOLD. SEE us before sacrificing. Poole's Furniture, 1317 Broad. B 5603.

IT'S A WELL-KNOWN FACT LEADbetter pays the highest prices for good used furniture. Leadbetter, 730 Johnson. Phone G 4134. Free estimates.

KITCHEN CABINETS, Store Fixtures, built to your specifications. Variety Wood Products, 680 Montreal. G 1831.

1 DRESSING TABLE, NIGHT TABLE, and bed with spring-filled mattress, all in good condition. Phone B 5804.

DESKS
Good Selection of Home Desks in Walnut and Walnut Veneers
Secretary Dropfront Desks, With Three Large Drawers
$31.00 and $49.50
Walnut Bookcase Desks
$52.50
CHAMPION'S, LTD.
727 Fort Street. Phone E 2422

FLOOR COVERINGS
Numdah Rugs—Size 2x3, in a wide variety of patterns and colors. Each $14.50
Fibre Rugs in various makes, including Heathercraft, Welfair, Broadwal, Sisaltex and Sisalwaite—
9 x 12 .... $30 to $40.30
9 x 10½ .... $20 to $27.50
6 x 9 .... $17.50 to $20
Runners, 27" x 54" $4.30
McLENNAN, McFEELY & PRIOR
1400 Government St. Phone G 1111
Private Exchange Connecting All Departments

HURRY FOR THESE!
2 ONLY
Maple chesterfield suites, 3-piece, exceptionally smart for living-room or den. Upholstered in turquoise and natural or wine and natural homespun with deep luxurious spring-filled loose cushions.
$205 Set
1 ONLY
Knechtel chesterfield suite, 2 pieces, tub style. Covered in white cotton, all ready for your own loose slipcovers.
$227.50 Set
McLENNAN, McFEELY & PRIOR
1400 Government St. Phone G 1111
Private Exchange Connecting All Departments

JUST ARRIVED!
Beautiful new dinette suite in light Mrch., consisting of large glass-doored buffet with three small drawers and one large linen drawer, extra long jackknife table opening to 5½ feet. Chairs are sturdily constructed with solid backs and brown leatherette-covered seat $119.50
See It At
VOGUE FURNITURE HOUSE
"Where Customers Send Their Friends"
Phone G 3111. 809 Yates Street

NOW!
NEW SHIPMENT OF COUCHES, chesterfields, dinette suites, tri-lite lamps, radio lamps, record players, battery radios, chenille spreads, just arrived.
We invite you to come in and inspect this new merchandise.
MACDONALD'S, LIMITED
1121 Douglas Street and 704 View Street
"Where All Victoria Shops"

OLD COUNTRY FRENCH POLISHER—Furniture repaired and repolished. Oil paintings cleaned and varnished. Picture frames repaired and regilded. B 2786.

ONE SPRING-FILLED COUCH, CHESterfield and one chair. Victor mantel radio. B 5964.

THOSE EXTRA ITEMS YOU ARE WANTING at The STANDARD
STEEL COTS—Ideal for the extra guest, or for a child. Steel frame with strong link spring, 30 wide—$11.30 to $13.30
SPECIAL FOLDING COT—Of steel. Complete with link cable spring and felt mattress—$16.30.
STANDARD FURNITURE CO
Right Through—Yates to View

SAVE MONEY! HAVE THAT MATTRESS rebuilt and recovered, from $4.50 at The Central Mattress Shop. G 8832.

VERANDA CHAIR, CONGOLEUM RUG, steel folding cot and mattress (all in good condition). Axminster rug, 27" x 51" (new). After Sunday at Suite 3, 388 Simcoe Street.

WEEK-END SPECIALS

Oak Library Table	$16.00
Walnut Dresser (marble top)	$38.00
Walnut Marble-top Washstand	$16.00
Cane-back Upholstered Settee	$17.50
Rattan Desk	$29.00
Chesterfield Suite	$67.50
Writing Desk	$14.00

B. LOUIS FURNITURE
720 Johnson St. Phone E 5920

WALNUT DINETTE SUITE, CONSISTing of table with jackknife leaf, four chairs, leather seats and buffet, $169.50. Nalland Bros., 824 Fort. B 0012.

NEW SHIPMENTS THIS WEEK INCLUDE:

Fire Screens (threefold)	$9.50 to $16.50
We suggest that you order these early	
Fire Screens (curtain type)	$12.30
to	32.00
Rugs (felt base): 6 x 10½	$8.50 and 16.00
9 x 12	20.30 and 11.25
Cotton Net Curtains, per pair	4.25
Chrome Chairs	$9.00 to 13.50
Sani-Boy Disposal Units	4.00
Bandi-Chefs	34.00
Steam Irons	17.00
Trilite Lamps	$17.30 to 32.30

HOME FURNITURE CO.
825 Fort St. (Above Blanshard St.) B 2021

WILSON'S ECONOMY FURNITURE STORE
Folding Fire Screens, $7.30 and $15.50. Babys' Cribs, complete with mattresses, $7.50 and $16.75. Childs Strollers, $17.50.
646 CORMORANT. PHONE G 5612

6-PIECE MODERN DINETTE SUITE, oak, like new. A large Jubilee circulating heater. G 3236.

3 DINING-ROOM CHAIRS, REASONable. Phone G 4833.

40E MUSICAL INSTRUMENTS

ACCORDIONS—SOPRANI AND GUIDO Deiro Italorean, both 120-bass, three couplers. P. B. George, 714 Pandora. B 4031.

ACCORDION AND CASE, SETTIMIO SOprani, 120-bass, good condition. G 3616.

CAVE PIANO STORE WILL PURCHASE your used piano for cash. 745 View Street. Phone G 3612.

CONN CORNET SEMI-TRUMPET, NEW Wonder model, excellent condition. B 1563.

FOR SALE—GOOD MENDELSSOHN PIano, also bench. Telephone B 5068.

HAVE YOUR MUSICAL INSTRUMENTS in tip-top shape for the Fall season. All work done by expert musical technicians.
FLETCHER BROS.
1130 Douglas St.

MUSIC TEACHERS!—WE HAVE A COMplete stock of teaching materials. FLETCHER BROS. — 1130 Douglas St.

VIOLIN OUTFIT, ¾ SIZE, ALSO A full size violin. Telephone B 3903.

WILL STORE PIANO FOR USE OF same. Excellent care. Box 5715 Colonist.

1946 RECORD PLAYER, 25 POPULAR records. Phone B 1282.

40F RADIOS AND REPAIRS

A COMPLETE RADIO AND ELECTRICAL APPLIANCE REPAIR SERVICE
Reasonable Prices — Quick Service
McLENNAN, McFEELY & PRIOR
1400 Government. Phone G 1111
Private exchange connecting all departments

ALL-WAVE G.E. CONSOLE, $40. ALLwave mantel (Rogers), $40. Also a few mantel and console standard band, $15 to $30. Portable phonograph, $35. COMET RADIO SERVICE. [illegible] Road. E 2222, day or night.

ALL RADIOS REPAIRED, EFFICIENT and prompt. Guaranteed. Call G 1110.

ANY RADIO REPAIRED AT BROWN'S in 24 hours. 1020 Tolmie Ave. B 4404.

EXPERT RADIO REPAIRS. MEMBER N.R.I. Aaronson's, 1328 Gov't. G 0732.

FOR COMPLETE SATISFACTION AND guaranteed workmanship send your repairs to David Spencer Ltd. specialists in radio services and members of R.T. of British Columbia.
Phone B 4141. 811 View Street

FOR SALE—PACKARD BELL 6-TUBE radio, standard and short wave, first-class condition, $65. C. C. Wilson, "Upper" Gordon Head. Albion 70X.

FOR SALE, RCA VICTOR MANTEL radio, long and short wave, excellent condition, $30. G 2735.

FOR SALE—GENERAL ELECTRIC CONsole radio, 8 tubes. Long and short wave, $84. Phone B 6440.

FOR SALE—STROMBERG-CARLSON radio, good condition, $65. G 3062.

FOR SALE—SMALL IVORY MANTEL radio, $4.50. B 3734.

FOR RADIO TUBES CALL B.C. SOUND & Radio Service. Phone B 4731.

JUNCTION RADIO SERVICE—REPAIRS by expert technician. Quick service. B 1022.

KENDAL Radio Ltd. (Don Miller, prop.). Phone G 4741. 643 Yates, for radio and electrical appliance service. Del. service.

KENT'S LTD.—EXPERT RADIO SERVice by skilled technicians and the most modern testing equipment. Phone B 1164. 641 Yates Street.

SEABTON RADIO FOR SALE IN RUNning order, reasonable. 840 Queens, after 6 p.m.

VACATIONISTS
WHEN LEAVING FOR YOUR VACATION leave your radio for a general checkup by competent experienced technicians so your radio will be in A1 shape when you return. All workmanship guaranteed at standard prices.
FLETCHER BROS.
1130 Douglas. Phone G 7161

JAMES BAY RADIO
Res. B 2838. 503 Niagara St. Bus. B 1981
RADIO REPAIRS — RADIO PARTS
USED TRANSMITTER PARTS

1946 NORTHERN ELECTRIC COMbination radio. New, including battery, $80. 1170 Chapman Street, after 1 p.m.

40G GARDENS

BROMPTON STOCKS, EXTRA STRONG deep rose plants. B 7670.

KILL THE WEEDS, SAVE THE LAWN. Spray on Dr-Weed (concentrated 2-4-D) and kill plantain, dandelion, etc., without affecting the grass. At your agricultural supply dealer.

40H BICYCLES AND MOTORCYCLES

AUTOCYCLE SPECIALIST — COMPLETE repair service. W. J. Gawne, 1063 View Street. G 4032.

BOB PEDEN, LTD.
For
Sporting Goods
Split-Cane Fishing Rods and Tackle
Tennis Racquets and Repairs
Bicycles and Wheeled Goods
DAILY REPAIR SERVICE ON ALL BICYCLES
All Work Done by Experienced Mechanics
646 Johnson Street. Phone E 3215

BICYCLES, ALL SIZES. Repairs. Work guaranteed. AARONSON'S, 1328 Government Street.

EVERYTHING IN BICYCLE REPAIRS. Bernard Ltd., 1419 Douglas. G 5811.

GENT'S RALEIGH BICYCLE, 3-SPEED, hub brakes, 3 dynamos and accessories, $50 cash. Box 5033 Colonist.

GENT'S BICYCLE, 3 MONTHS OLD, C.C.M., 22 in. Box 6014 Colonist.

INDIAN MOTORCYCLES — FULL STOCK of parts and accessories on hand. One or two used machines for sale. B. Shenda & Sons, 331 Fort Street.

MOTORCYCLES—SEVERAL NEW ROYAL Enfields, one 1942 Norton 26, one 1936 Norton 74, one 1941 Indian 45, one 1941 Indian 74. New and used side cars. Motorcycle Sales, 2647 Douglas.

VETERAN WANTS BICYCLE IN GOOD condition. Box 5372, Colonist.

WE BUY FOR CASH
Bicycles — Wheeled Goods
Rifles and Shotguns
ROBINSON'S
1830 Broad Street
Phone E 5012

HARRIS' BICYCLE STORE
New and Used Bicycles
SALES and RENTALS
Repairs, Painting, Accessories
Welding, Key Cutting, Locks Repaired
Fully Competent and Experienced Staff
Prompt and Efficient Service
708 Fort Street. Phone G 7234

40J STOVES AND RANGES

AAB'S FOR STOVES AND HEATERS
Nice Selection to Choose From
Moderately Priced
Stoves Bought and Sold
661 JOHNSON STREET. G 8189

ALL KINDS OF STOVES AND HEATers—Wood, oil and coal burners. Clark's Second-Hand Store, 371 Johnson.

COAL STOKER FOR HOUSEHOLD, good condition. E 7763 between 6 a.m. and 10 p.m.

EAGLE OIL BURNER SALES, 849 Broughton. Oil burners installed and serviced. Oil racks made for all burners. Constant level valves installed. For information phone B 3023.

FURNACES REPAIRED AND INSTALLed. E 2268. Shaw Sheet Metal Works, [illegible].

FOR SALE—TWO McCLARY FURNACES—As good as new. Nos. 20 P and 180. For further information phone G 2124.

OIL HEATER, "DUO THERMO," 42 B 25 ele, in new condition. Only used few months. Phone B 2378 after 10 a.m.

RANGE CASTINGS FOR MOST RANGES. B.C. Hardware, 726 Fort Street.

TWO-OVEN RESTAURANT RANGE—Perfect shape. Can be seen at Palmer's Stove Store, 815 Pandora. Phone G 8630.

WE ARE AGAIN ACCEPTING ORDERS for the very popular Breaky oil burner for kitchen stoves and ranges. Scott & Peden, Ltd.

WANTED — 500 RANGES. HIGHEST prices paid. Peden's Stove Store, 720 Johnson Street. B 1981.

SOUTHALL STOVE CO.
Sawdust Burners, Coal Stokers, Oil Burners
Stove and Furnace Repairs—Boilers
1331 GOVERNMENT STREET

40M MACHINERY

FOR SALE—48-H.P. HEAVY DUTY GAS engine in first-class shape, excellent power for small mill. Box 5577 Colonist.

FOR SALE—LARGE BULLDOZER CAble, blade and winch, excellent condition. Phone B 7067.

GAS SHOVEL, ⅜ YARD, FULL SWING on crawlers with extra 30-ft. crane boom. In perfect condition. Can be seen working. Telephone B 2716, Victoria.

ONE 12-IN. FORD-FERGUSON PLOUGH for sale. Phone G 3636.

SPECIAL MACHINERY AND EQUIPMENT manufacturers.
MARINE IRON WORKS, LTD.
610 Pembroke Street

TWO BLACKSMITH'S FORGES. APPLY 2100 Douglas Street.

WANTED TO BUY—LOGGING DONKEY (Skagit or similar type), or would give contract to yard-deck logs to mill, quarter-mile haul. Box 5576 Colonist.

10 X 12 DONKEY, POWERED WITH Chrysler 7, 100 motor. Full rigging. $2,600, or trade for house, car or truck. P. S. Sangha, 2857 Shelbourne St.

40S MISCELLANEOUS

STUDIO COUCH
A Studio Couch in good condition with three pillows, pulls out and makes a double bed, price $37.50. An extra nice oak dining set, consists of dining table and six chairs, these are a good buy at $36. Full-size, drop-side baby's crib, with new mattress, $14.75. All-metal camp cot with new mattress, $8.75. Three low-priced dressers, $6, $10 and $11.50. Five-drawer chest, this is enameled in rather a bright color, but it's a good roomy chest in nice condition. Kitchen couch, $3. Full-size bed, spring and mattress, complete, $17.
GRAY'S USED FURNITURE STORE
1123 Langley St. Phone E 6616

ALL MAKES VACUUM CLEANERS REpaired, belts, brushes, etc. Taylor & Co., 828 Fort.

A FINE SELECTION TRAVELING TRUNKS
Good — New Condition
BARGAINS
670 MEARES STREET

AUTHORIZED SALES AND SERVICE
FOR
MAYTAG, CONNOR AND GILSON Washing Machines
All Makes Repaired
MODERN APPLIANCES
641 Yates Street. Phone E 5613

AT JACK'S — 1421 BROAD
A Good General Assortment
Tools, Curios and Oddments of All Descriptions
Call and See

ATTENTION BOAT OWNERS OR SUMmer cottages, 16-volt light plant complete, batteries and bulbs, Johnson engine and generator combined. Box 5490, Colonist.

APPLES, GRAVENSTEIN, WEALTHIES, Alexander, $3 box. Bartlett pears, 5c pound, bantam corn, 40c dozen. Albion 137F, opposite Box 1200 Keitham Road, Gordon Head.

A.B.C. BEATTY, CONNOR, EASY, Maytag. Wringer repairs a specialty. Wringer rolls in stock. Taylor & Co., 828 Fort.

ALL ELECTRIC APPLIANCES REPAIRED. Efficient and prompt guaranteed service. Vacuum cleaners, all makes, all models. Bargains. G 2112.

ALL MAKES SEWING MACHINES REpaired, parts, needles, oil. Taylor & Co., 828 Fort.

ATTENTION — SINGER, WHITE RAYmond (used) sewing machines. Taylor's, 828 Fort Street.

APPLES (WEALTHY), 30 LB. BLACKberries, 15c lb. Pears, $2 box. Delivered. Phone B 0427.

ATTENTION — WRINGER ROLLS FOR most makes electric washers. Taylor & Co., 828 Fort.

ALEXANDER FOR THE BEST SOIL, cinders. Phone B 3716.

A1 SOIL, REAL GOOD MANURE, CINders. Road gravel. G 2460.

BAKERY EQUIPMENT: WE HAVE FOR immediate shipment: 14, 20 to, 30, and 30/50 qt. cake mixers. Also Duchess and English bun dividers. Bakers' Service Co. Ltd., 530 Hastings St. East, Vancouver, B.C.

BABY CRIB, WITH MATTRESS, AS NEW, playpen, good size, baby swing, also buggy mattress, the lot $15. 138 Superior Street.

BARTLETT PEARS TODAY. READY picked, $2 box. $3. Bring own container. Richmond Avenue, opposite Garrick. Closed at 6 o'clock.

BARBER CHAIR, SEWING MACHINES, concertina, guitar, banjo, ukulele, violin, clarinet. Barry, 1618 Govt. G 9752.

BARTLETT PEARS PICKED, 5c LB. Pick your own, 3c lb. Bring containers. Box 1227 Feltham Rd.

BARTLETT PEARS, PICK YOUR OWN at 3c a lb. or picked at 4c a lb. Double Bray Farm, bottom of Tanner Rd.

BARGAIN—FIVE DIAMOND ENGAGEment ring. Brand new, $75. No tax. Phone G 3840.

BEST CORN, 30c PER DOZ. DAMSON plums, three pounds for 25c. Plums, apples, pears delivered. Phone E 0421.

BARTLETT PEARS, $1.00 PER BOX, plums, 5c per lb. Bring own container. A. Narrup, Glanford and Agnes.

BARTLETT PEARS, 4c A LB. BRING own containers. Phone G 1318.

BABY BUGGY FOR SALE. APPLY 1153 Pandora.

BARREL STANDS FOR OIL BURNER storage tanks. Steel fire escapes. G 4425.

BABY BUGGY, CLEAN, A1 CONDITION. Phone B 3065.

COMPUTING SCALE, $75. CHAMPION scale, $20. Public Market, Saturday Stall 31.

CINDERS, SOIL, MANURE—IMMEDIATE delivery. P.D.Q. Express. B 1526.

CAFE EQUIPMENT, INCLUDING BOOTHS, counter stools, etc. 852 Yates Street.

DIAMOND RING—ONE LARGE AND six small stones, certified, reasonable. Phone B 6675.

EXCAVATION, BACK-FILLING AND levelling, lots or acreage ploughed, disced, etc. Call the Commercial Tractor Service, 2375 Howard. G 7541.

EXCELLENT BLACK SOIL — PHONE B 0041.

EXCELLENT FOLDING BABY BUGGY for sale. Phone G 2264.

FOR SALE—1 MAJESTIC RADIO, 1 EMpire stove and sawdust burner, 1 Moffat electric range, all in good condition. Box 5658 Colonist.

FOR SALE—ONE LARGE TAPESTRY picture, also several oil paintings. No dealers, please. 44 Government. G 4940.

FOR SALE—QUANTITY OF USED Y-joints, trolling rod (7-ft. reel), wire line spoons, etc. Phone G 6181.

FOR SALE—SET OF GOLF IRONS AND woods, as good as new, $50. G 6242, between 2 and 5 p.m.

FOR VENETIAN BLINDS AND SUPPLIES. Pacific Venetian Blind Co., 1112 Fort.

GOOD ROAD GRAVEL DELIVERED. Phone Colquitz 196B.

HOUSING TROUBLE?
HOUSE TRAILER—WELL CONSTRUCTed, newly decorated—equipped with stove, sink, davenport bed, cupboards, etc. Mounted on heavy duty truck chassis with excellent tubes. For immediate sale. Only $890. Apply 131 South Turner St.

LADDERS, LIGHT WEIGHT, ROUND rung, also reinforced, 10, 12, 14, 16 and 18 ft. Richardson & Rosecrombe Ltd. E 4921. 620 Queens Avenue.

LIFEBUOYS, KAPOK CUSHIONS, BOAT fenders. Case & JEUNE & BRO. LTD., 570 Johnson Street. Phone G 4632.

MOFFAT HANDI-CHEF COOKERS
The compact, portable Handi-Chef will cook a complete meal on one element. Ideal for superheel small apartments or as an addition to your regular cooking stove. Now available at $34.30
McLENNAN, McFEELY & PRIOR
1400 Government. Phone G 1111

MONAMEL — THE MODERN INTERIOR finish. For floors and woodwork, walls and ceilings, in bathrooms and kitchens or wherever extreme durability is desired. It is heatproof, acidproof, alkaliproof and waterproof. General Paint Store, 1660 Douglas Street. E 8014.

— IT'S HERE AT LAST! —
MIRACLE WALLTONE — ONE COAT — Washable. The Miracle Wall Finish manufactured by Marshall Wells. $3.95 does a whole room. Frand Clarkson, Retail Paint Store, 922 Pandora Avenue.

MAPLE LEAF TRUCKING—TOP SOIL; fill removed, delivered, cinders, general hauling. Veterans. 2627 Scott St. B 5100.

MOSS GROWN ROCKERY STONE. Phone B 0441.

MODERN TABLE-TOP GURNEY GAS range. Phone B 1187.

MASKIN—REFER TO DOG COLUMN.

NOW IS THE TIME
TO HAVE THAT NOISY WASHER REPAIRED OR REBUILT BY OUR BEATTY EXPERTS
WE CALL AND DELIVER
McLENNAN, McFEELY & PRIOR
1400 Government St. Phone G 1111

NEARLY NEW ROYAL PORTABLE typewriter for sale or trade for shotgun, target pistol, Mauser or rifle. Box 6779 Colonist.

ONE FIVE-BLADE, BALL-BEARING lawn mower. Precision Machine Supplies, 856 Pandora.

ONE-THIRD H.P. CAPACITOR, 110-220 volt motor. Precision Machine Supplies, 856 Pandora.

PARAGON PLASTIC PRODUCTS, LTD.
"Manufacturers"
Anything in Plastics
Coffee Tables — Boudoir Lamps
Display Fixtures, Etc.
1314 Wharf Street. Phone E 5161

PEARS—BARTLETT PEARS FOR CANning, six pounds for 25 cents. Large Gravenstein apples, 4 cents per pound. Button, Tower Road, Keating.

PEARS, PLUMS AND APPLES. BRING containers. Fosner, Mann Avenue, off Glanford (near Health Centre).

PEARS FOR SALE. BRING OWN CONtainers. 30 Roy Rd., Colquitz. Phone Colquitz 112B.

PEARS FOR SALE—$1.75, 40 LB. BOX. Bring own container. 1761 Ruby Road.

PLUMS FOR SALE, 7c LB. BRING YOUR containers. 3780 Douglas.

RUBBER STAMPS QUICK AT DIGGON'S.

SALE—WHITEWASH PUMP SPRAY FOR barns. Also ¼-ton chain block. Mild separator. Box 5750, Colonist.

SLEEPING BAGS, WOOL-FILLED, $10.50, $11.50. F. Jeune & Bro. Ltd., 570 Johnson. G 4632.

SUNDRY ANTIQUES, ALSO SAXOPHONE, field glasses, cameras. Phone B 4601.

RUBBER STAMPS
Celluloid Index Mouldings
ROBINSON PRESS, Printers
Pioneer Rubber Stamp Makers of Victoria
Pads • Inks • Daters • Numberers
Time Stamps
844 Fisgard St., Masonic Bldg. Phone E 6616

REFRIGERATOR REPAIRS
Prompt Service—Guaranteed Workmanship
HAROLD'S REPAIR SHOP & B&R ELECTRIC
We call for and deliver. Phone E 3430

SUPER VALSPAR ENAMEL AND STAIN. For all exterior and interior work. At Stanelend's, 406 Fort Street. G 1414.

SMALL ELECTRIC CONCRETE MIXER on trailer, rent $3.50 daily. G 8300.

THE NEW ELECTRIC APPLIANCE YOU have been waiting for. The Moffat Handi-chef cooks a whole meal, $34.30. B. D. Mainwaring, 730 Fort St.

THE VERY BEST WELL ROTTED manure. Phone Colquitz 186X.

UNIVERSAL MODEL "E" SPEEDOUR end six bulbs, perfect condition, $30. Phone B 3853.

VIOLET RAY CARBON LAMP, NEW, with 8 extra carbons, $7. Amateur's battery telegraphy practice set, with extra good key, $4. 3 Sykes lawn bowls, bias 3 in., perfect condition, $7. Either here, $2 (ea).

VICTORIA TABLE PLUMS FOR SALE, 5c a pound. Blackberries, 5c a pound. Pick your own, bring containers. F. Thomas, Oldfield Road, Keating 71Y.

WHITE SEWING MACHINE, SPLENDID condition, $30. B 5783.

SPECIAL!
English Breakfast Teacups and Saucers, White With Dark Blue and Gold Band. Complete .... 50c and 75c
MACDONALD'S, LIMITED
Corner Douglas and View Streets

1 SINGLE STUDIO COUCH, 1 CHESTERfield chair with slip cover, 1 trilite lamp, 1 combination screen and card table; all as new. Suite 6, 1314 Oscar Street.

41 WANTED—MISCELLANEOUS

ALL-ELECTRIC APPLIANCES, FURniture, tools, motors, anything of value, bought, sold, exchanged. Best prices. G 5116.

A REPUTATION FOR PAYING HIGHEST prices for tags, bottles, tools, stoves, furniture, or anything you wish to dispose of. We call anywhere, any time. E 3623.

ANYTHING IN STOVES — WE PAY highest prices and will call anywhere in the city or vicinity. Phone G 0004.

ALL YOUR OLD FURNITURE, TOOLS, radios, bottles, rags and useful things. Good prices paid. E 4100, E 6342. We call.

ANY JUNK TO GET RID OF? PHONE E 1318 after 4:30.

TO DRESSERS
Although that is a lot of dressers, we would be glad to buy that many today and more if we could get them. If they are modern, so much the better, but they don't have to be modern; we get lots of call for the older-style ones. This is only one item of what we need . . . there are lots of others. Why not sell us that surplus furniture, folks? You'll get a good price and—cash on the spot. Take a look in that spare room, or the attic, or basement. It doesn't matter what it is, as long as it is in fair and clean condition. Please phone us—we have lots of customers waiting. Thanks, folks.
GRAY'S USED FURNITURE STORE
1123 Langley Street. Phone E 2016

BRASSWARE, COPPERWARE AND BETter used furniture bought. Boris M. Zarts, 1418 Government Street. B 2613.

CASH FOR SCHOOL BOOKS—AUTHORized text books in good condition, wanted at Diggons.

CASH FOR SMALL CAMERA, ANY condition, at Camera Exchange, 1108 Broad.

CASH for old office furniture and equipment. Diggon's, 1300 Block Gov't.

HONEST PRICES FOR GOLD AND diamonds. Rose's Ltd., 1317 Douglas.

IF YOU WISH TO DISPOSE OF YOUR furniture, etc., antique or modern, consult us. We either buy outright or sell for you. Fred Smith & Co., Auctioneers. G 4613.

I BUY PRIVATELY, GOOD OLD SILVER plate, china, etc. H. Bailey, Belmont, Div. or P.O. Box 73, Victoria.

OAK BAY BOTTLE EXCHANGE—CASH for beer, etc., milk and soda bottles. We call for three dozen or more. G 1042.

OLD COINS WANTED — YEAR 10 OR 14 hundred. 1018 Dunsmuir Street.

OLD BICYCLES AND PARTS ARE worth money. Phone G 4733. We call.

TYPEWRITER WANTED BY STUDENT. Apply G 2174 between 9 and 4 p.m.

URGENTLY NEEDED — 600x20 TIRE. G 2715.

WANTED—SET 6 OR 4 GOOD DINING chairs, mahogany or walnut, antiques or good copies. Phone G 7308 mornings, or write Box 4013, Colonist.

WANTED—GOOD SECOND-HAND ELECtric pump.
BOX 3010, COLONIST

WE BUY ANTIQUE FURNITURE, STERling silver and Sheffield plate. Centre Arts Shop, Government and Yates. B 2320.

WE BUY ESTATES OF JEWELRY AND antiques, large or small. E. A. McLeod Co. Ltd., the Old Gold Shop. G 2720.

WANTED—MEN'S USED CLOTHING. Best prices paid for men's suits. B 5411.

WANTED—32-VOLT V.I. MOTORS, ¼, ½ and ¾ H.P. Phone B 1590, Saturday after 4 p.m., or Sunday.

WANTED—LARGE SIZE TRICYCLE—Phone B 1922; evenings, B 1774. 1618 Dunsmuir Street.

WANTED—SMALL ELECTRIC RANGE—Orvis, 2980 Admirals Road.

WANTED—410 GAUGE SHOTGUN IN good condition. Phone G 3743.

WANTED—FIVE 16-INCH JUMBO TIRE rims to fit Ford. B 1414.

WANTED—SINGER SEWING MACHINE, electric. Box 5658, Colonist.

WANTED TO BUY, A TRUNK. PHONE B 0087.

WANTED—CIDER PRESS. WRITE BOX 5300 Colonist.

WANTED — USED FURNITURE. Holland Bros., 834 Fort. B 0613.

41A SWAPS

EXCHANGE SEVEN-TUBE CABINET radio for vacuum cleaner, or chime clock and— Phone G 6790.

42 POULTRY AND LIVESTOCK

42A POULTRY AND SUPPLIES

ALL KINDS OF POULTRY WANTED. Phone B 2507. 924 Green Street.

METAL DRINKERS, METAL TROUGHS, flock feeders, float valves, small incubators and brooders. Grandview Sheet Metal, Vancouver, B.C.

75 YEARLING NEW HAMPSHIRES, $115, or $1.65 each. Box 5400, Colonist.

42B HORSES

SIX VERY GOOD SADDLE HORSES AND stock saddles. Merry-N-Bar Riding Stables, Sooke. Phone 6R.

42C CATTLE

DAY-OLD CALVES WANTED, PREFERably heavies. Phone Belmont 113G.

FOR SALE — REGISTERED HOLSTEIN bull calf, 4½ months old. See him at Saanich Fair Labor Day. H. O. Robinson, Neale Range.

FAT HAMPSHIRE COW FOR SALE, $100 —Gregory, Park Lane.

JERSEY COW, 4 YEARS OLD, TO FRESHen November 15, milking 24 pounds. Registered Jersey, 5 years old, to calf, good family cow. Several other Jerseys and Holsteins. Apply 1837 Holland Avenue.

WANTED—A GOOD HOME FOR JERSEY heifer. Milking two gallons day on first calf. Excellent small family cow. Richardson, 385 Beacon Avenue, Sidney.

42F DOGS

ATTENTION! — DOGS AND CATS boarded in Victoria's newest, most modern accommodation. Sanitary individual quarters for 60. Dogs bathed and deloused. Dobcrest Farm Kennels, Burnside Road, ½ mile past Helmcken. Colquitz 183M.

CAIRN MALE PUPS, $35 UP; FEMALE $30. Melita Kennels, 4025 Raymond. Phone Colquitz 303Q.

DALMATIANS AND BLACK COCKER puppies. 4000 Cedar Hill, corner Arrow and Cedar Hill Crossroads.

GIVE YOUR DOG HIS VITAMIN "B" with calcium, phosphorus and iron. NuLife tasteless condition powders contain all in correct proportions and other valuable ingredients. At drug stores and pet shops.

KERRY BLUE TERRIER PUPPIES — Pedigreed stock. Morgan, 1270 Dalkmount Road. Phone G 4390.

MASKIN—AN AMAZING AND PROVEN remedy used extensively in South America for relieving mange and other skin diseases common to dogs. Try it on your pet. Watch the results. Sold at most druggists, feed stores and pet shops.

PUREBRED MALE BORDER COLLIE, good farm dog, four months. Box 5340 Colonist.

PUREBRED AMERICAN COCKER PUPS—Black, championship stock. Phone E 3694. 1102 Greenwood Avenue, Esquimalt.

PEKINGESE, THREE VERY FINE PUPpies, eight weeks. E. Duke, Happy Valley Road, R.R. 1, Victoria, or Pet Shop.

TEDDY BEARS, "DUTCH KEESHOND" puppies, distemper immunized, C.B.C. registered. Oadcrest Kennels, Burnside, half mile past Helmcken.

WIRE FOX TERRIER PUPS. REGIStered stock, sired by champion. Phone G 7726.

42G CATS

WANTED—HOME FOR TWO PART Persian kittens. Phone B 7710.

42H MISCELLANEOUS

BALED OAT HAY, $29 PER TON. KEATing 1B, M. Tubman.

FARMERS!—HERE'S THE TOUGHEST paper for farm work: FIBREEN; two layers of kraft with layer of crisscross fibres and coating of asphalt between. Use it for lining grain bins, barns, poultry houses, temporary partitions, roofing, covering hay and implements. Can be used over and over again. Three-foot roll, 225 ft., $3.25; 4-ft. roll, 300 ft., $7.50; 6-ft. roll, $10; 8-ft. roll, $22.50; 4-ft. roll, 137 7-ft. roll, $31.50. Write for samples to STEWART & HUDSON, 405 Gorge Road. Phone B 2171.

HAY FOR SALE—CLOVER, TIMOTHY, rye grass and grain hay; oat hay. Phone Keating 3R.

IMPERIAL CHINCHILLAS—INVESTIGATE this fascinating and rapidly growing industry. Proven breeding stock, acclimatized and fully guaranteed. Now offered for sale. Write or call for information. Buy locally and see what you buy. View Royal Chinchilla Ranch, 360 Island Highway, Victoria.

LIVESTOCK HAULING AT REASONABLE rates. Anywhere; anytime. Phone E 7306.

MEN'S AND WOMEN'S 100% WOOL double-seat, double-knee saddle pants; green, tan and brown; $16.75 per pair. Western saddles, spurs, bits, riding equipment. Mail orders filled. George Cordes & Sons, 601-603 Second Ave., Seattle, Wash.

46 HOTELS

THE QUEST HOUSE HOTEL
1285 Newport Avenue, Oak Bay
Victoria, B.C.

A DISTINCTIVE PLACE FOR TRANsient and residential guests. Proprietress, Mrs. Grace E. Scott. E 4690 and G 6690.

44 HOTELS

KING'S HOTEL, 770 YATES STREET—Bright sunny rooms at reasonable rates—Phone G 7141.

LIBERTY LODGE GUEST HOUSE—"The Home Among the Pines"—Three miles from Victoria at corner of Beaverlake and Lochside Drive—Accommodation for season the guest. Phone Douglas 40

ROOMS—SLEEPING AND HOUSEKEEPING—Big clean and comfortable Beaconsfield Apts. Apply 1460 Rose Street.

SEAWINDSAN BEACH HOTEL, SEAWINDSAN LAKE
RESERVATIONS AND INFORMATION
PHONE COBLE HILL 42
TRADE AND BOARD GUEST

TADAGONA GUEST HOUSE, PORT ST. JOHN—Accommodation for guests for the effective Quadra. Phone Cobble Hill 5.

JAMES BAY HOTEL
"OUR FRIENDLY HOTEL" NOW OPEN—Rates $1.50 per day—Modern rooms by accommodation. Phone E 7191.

BEVERLY HOTEL
We Take Care of Transient and Permanent Guests—Delightfully Home
Write or Phone for Reservations
776 Yates Street, Victoria, Phone E 7311

For High-Class Rooms at Right Prices
TRY THE NEW GUEST HOUSE
Facing Beacon Hill Park, Near Velvet
Phone E 7444 Dr. M Douglas St.

"VILLA DI REPOS"
Guest House
The Best of Accommodation
495 Fort Rise Road Phone E 8411

TRANSCONTINENTAL GUEST ACCOMMODATION
Bed and Cooked Breakfast
Bed and Cooked Breakfast
Phone G 8257

47 ROOM AND BOARD

ACCOMMODATION FOR A CRIPPLED person (or invalid) and devoted companion nurse with large, modern country home. Convenient to Sooke. Box 5000, Colonist.

ATTRACTIVE ROOM WITH PIANO—Suitable for two students or business girls, September to May. Easy walking distance to city and bus. Phone G 7

ACCOMMODATION AND CARE FOR INFANT—Mrs. Ashley, 1 Cedar Hill Cross. Phone E 8427, G 8257.

ACCOMMODATION—NICE DISTRICT, Close to bus, stores, cinema. Phone G 8

EXCELLENT ACCOMMODATION WITH board for lady or gentleman, single or married, for a girl, allowed cook both phone G 2270

LADY WISHES ROOM AND BOARD IN Quadra or Cedar District, Phone Cobble Hill 5, Box 5000, Colonist.

ROOM AND BOARD FOR MIDDLE-AGED workingman, in comfortable home. Phone E 7197

48 ROOM AND BOARD WANTED

ELDERLY GENTLEMAN WILL PAY well for room and board. Box 8017, Colonist.

GOOD HOME WANTED BY ELDERLY Lady. Phone G 7

WANTED ROOM AND BOARD IN REFined home for gentleman. Phone E 1866

49 ROOMS FOR RENT

FURNISHED

COMFORTABLE SLEEPING ROOM FOR Working Man, Breakfast if desired. Phone G 7

NICE COMFORTABLE BEDROOM FOR 1 man. Close to Hudson's, Box 8, Colonist.

PLEASANT, QUIET TOURIST ACCOMMODATION. Mrs Ross, 899 Pendrosa Road.

ROOMS—SLEEPING AND HOUSEKEEPING—Bring your own bedclothes. Reasonable rents. Apply Mrs. Ashley, 1 Cedar Hill Cross.

ROOM TO WORK ON APPLIANCES—Or shelf, to exchange very light service. Other arrangement possible. Phone E 8257

ROOM FOR TOURIST, AT 1797 OLD Fernwood Road.

SMALL TWO-ROOM FURNISHED apartment at rear of home suitable for Bachelor 944 Courtney Street

50 ROOMS WANTED

UNFURNISHED

WANT WORLD LIKE ROOM IN QUIET home. Reference. E 1782

WANT WORLD LIKE HOUSEKEEPING Room, use kitchen. Box 8000, Colonist.

51 UNFURNISHED

WANT WIDOW WITH ONE CHILD wants 2 or 3 rooms, unfurnished. Phone E 1866

51 HOUSEKEEPING ROOMS TO RENT

FURNISHED

ROOM RENT, TWO FURNISHED ROOMS with cooking and refrigerator. Phone G 1870

HOUSEKEEPING ROOM FOR SINGLE Man, 1 block Hudson's Box. G 8425

BEDROOM IN GOOD HOME CENTRAL Respectable man, use bath, kitchen privileges and use of library. Apply only Phone G 8425

ROOM FOR WORKINGMAN. 1396 Pandora Phone G 7

HOUSEKEEPING ROOM, SUITABLE for 2 adults, private home, 1 block from Hillside Ave. Phone G 7

FURNISHED HOUSEKEEPING ROOM for two adults, stove, sink, bath, cooking utensils. Phone G 8

ROOM IMMEDIATELY. YOUNG ADULT, non-smoker. Exchange of cash or cash, in share good light housekeeping room with young lady. Phone G 1870

52 HOUSEKEEPING ROOMS WANTED

HOUSEKEEPING ROOMS OR SUITE REquired by C.P.O., with two-year-old child, urgent. Box 4291 Colonist.

PARTY WALF REQUIRES SEQUIRES Housekeeping rooms, Fairfield District. Permanent, reliable. Box 8000, Colonist.

WANTED—FURNISHED HOUSEKEEPING Room, Cook Stove, Bath, Phone Mr. Hall, 1 Cedar Hill Road, Phone G 7

WANTED—ROOM FOR HOUSEKEEPING Or Bachelor Room, Phone Mr. Hall, 1 Cedar Hill Road, Phone G 7

53 FURNISHED

REFINED WOMAN WITH CAR REquires furnished housekeeping room or apartment. Phone Mrs. Ashley, 1 Cedar Hill Cross.

HOUSEKEEPING ROOM FOR REFINED Business Man. Cook Stove or Hotel Reference. Box 8000 Colonist.

QUIET MIDDLE-AGED COUPLE WANTED 1 use housekeeping room only. Phone G 7

WANTED—2 QUIET B.B. ROOMS FOR single man in James Bay district Box 8000, Colonist.

YOUNG COUPLE REQUIRE ROOMS Housekeeping, cooker or stove. No children. Phone G 7

OR MORE ROOMS OR SMALL HOUSE for local C.P.O. wife and baby. Reliable. Immediately. Phone E 8417

UNFURNISHED

NATIVE BOY (WAR VETERAN) WIFE and baby want two and three unfurnished rooms. Quiet and respectable. Urgently. Phone Colwood 8

54 FLATS AND APARTMENTS TO RENT

ROOM-ROOM SUITE (TWO BEDROOMS) in one floor—Lease Block to Tenantcy—Suitable for Business Man or Woman—Not suitable for children—Apply Box 10 Victoria Daily P.O. Box 600 Victoria

FULLY FURNISHED APARTMENT FOR the works starting September 1. Phone G 7

FURNISHED 2-ROOM APARTMENT, 2 adults only, suitable, 1 Bachelor. Reasonable Furnished district. Phone G 7 Rent reasonable Phone E 1842

54 FLATS AND APARTMENTS WANTED

A REGISTERED NURSE AND DAUGHTER, 14, require unfurnished three-room suite for October 1. Upper Bay District. Phone G 7

WANTED IMMEDIATELY BY YOUNG Lady, one room, cooking privileges, three of four-room apartment, preferably Fairfield or Oak Bay. Reasonable. Phone G 8441, Box 8000, Colonist.

WE'RE SLEEPING ROOM BY THE WEEK. No two girls, good district. Ad 9000 Colonist.

QUIET MIDDLE AGED RETIRED COUPLE require furnished apartment by October 1 for six or eight months. Phone G series 2200.

QUIET MIDDLE AGED COUPLE DESIRE furnished housekeeping apartment. Good references. P 1792

REPTIED COUPLE, NO CHILDREN, REQ. 2 place small self-contained furnished apartment. Phone G 8256.

55 FLATS AND APARTMENTS FOR RENT

SELF-CONTAINED SUITE, TWO ADULTS Reasonable. Phone G 7

UNFURNISHED ROOMS OR SUITE—Suitable for Business Man, Cook stove and thermostat-ed unit. Phone E 8425

WITHAN WANTING TWO OR MORE rooms in hotel. E 8288

WANTED TO RENT, 2 OR 4-ROOMED Apartment, Fairfield District, Reasonable, simple, no children. Cottage preferred. Phone Mr. Hall, 1 Cedar Hill Road, E 1278

WANTED TO RENT — UNFURNISHED Apartment, Fairfield District, Reasonable terms. Phone Mr. Hall, 1 Cedar Hill Road, Phone G 7

WANTED—ONE OR TWO ROOMS, OR Suite, Fairfield District, Reasonable terms. Phone Mr. Hall, 1 Cedar Hill Road, Phone G 7

WANTED—3 OR 4-ROOM SUITE, OR Bachelor Apartment, Fairfield District, Reasonable terms. Phone Mr. Hall, 1 Cedar Hill Road, Phone G 7

WANTED—UNFURNISHED 3 OR 3-room flat, Fairfield District, Reasonable terms. Phone Mr. Hall, 1 Cedar Hill Road, Phone G 7

WANTED—1 OR 4-ROOM SUITE, OR Bachelor Apartment, Fairfield District, Reasonable terms. Phone Mr. Hall, 1 Cedar Hill Road, Phone G 7

WANTED TO RENT—SUITE FOR THREE adults, Fairfield District, Reasonable terms. Phone E 2198

WANTED—UNFURNISHED 3 OR 3-room flat, Fairfield District, Reasonable terms. Phone Mr. Hall, 1 Cedar Hill Road, Phone G 7

WANTED—UNFURNISHED 3 OR 3-room flat, Fairfield District, Reasonable terms. Phone Mr. Hall, 1 Cedar Hill Road, Phone G 7

WANTED—UNFURNISHED 3 OR 3-room flat, Fairfield District, Reasonable terms. Phone Mr. Hall, 1 Cedar Hill Road, Phone G 7

56 HOUSES TO RENT

FURNISHED HOUSE FOR RENT PHONE Sooke 42.

WANTED—BROS TRANSFER, LTD. Phone—Furniture and piano moving long distance specialists. Phone G 7

SPEEDY AND EFFICIENT MOVING—Local and long distance. Transfer Co. Phone G 8451

WANTED—BROS. TRANSFER & STORAGE Furniture and Piano Moving
Long Distance Moving Specialists
Reasonable Rates Phone G 7

57 WANTED TO RENT—HOUSES

BY YOUNG COUPLE (BOTH STUDENTS)—use of small house in outside city or Victoria. Phone Douglas 1866

FURNISHED OR UNFURNISHED HOUSE Wanted by Lady with wife and son for one year. Phone Mrs. Clarke E 1828

YOUNG MARRIED COUPLE, NO CHILDREN, seeks furnished or unfurnished house. Phone G 7

WANTED TO LEASE BY RESPONSIBLE Adult family, furnished or unfurnished house. Phone G 7

WANTED—Small house or bungalow. Phone E 1866

58 FARMS

FOR SALE—ONE TROUT BOX, SEARS Ad fashioned, with steel boiler 1200 Sears Kenmore Body Drop, corner Yates and Vine. Phone E 8148

FOR SALE—EXPERT TUNING JOB—Tuning Fork Phone 197 Johnson Street Cut Rate Piano

FOR SALE—ONE LEAGUE OR CORSON results are Brain Readers Phone

FOR SALE — BOOKS TRANSFER, PIANO, Furniture Moving, Phone G 7

GIVE YOUR CAR THAT "SNOW-BOUND" look, the quickest way with Snow-Tarpaulin—Two sizes obtainable at service stations, garages and dealerships. Phone E 1178

HYDRAULIC WORK, REAR END overhauls, tops repaired, new power take-off and anchoring. Clark's Auto and Trailer Works, 1050 Fort Street

KNOBY WOODS
BODY AND FENDER WORK
Auto Painting Automotive Repairs
To an Models of Cars
Motor Specialists - Reasonable Rates
Phone E 7111 Cor. Yates and Quadra
Aluminum Trailers Rails to Order
1027 View St. Phone G 7134

TRANSFER AND DRAYING—SEDAN—Phone G 7 Transfer Co. Phone G 7

WE WANT
SHOP WORK
NO WAITING
QUICK SERVICE
Mercury — Lincoln — Ford
Cars and Trucks
OLADWELL MOTORS
E 8811
871 Yates Street
Corner of Yates and Vancouver

MOONEY'S AUTO BODY
We Are THE Specialists in Car Body Repairs — Steering and Frame Repairs Welding and Oxyacetylene
514 Cormorant Street Phone E 4177
Reasonable Rates Phone E 4177
NO JOB TOO LARGE OR TOO SMALL

AUTOMOBILE FINANCING
Conditional Sales Agreements Bought
Brian Kneeshaw's "Quick Cashman"
Finance Corporation Limited
1171 Broad Street Phone G 1171

GENERAL MOTORS INDUSTRIAL ENGINES

6 CYLINDER 23-0-6 165-R. Gm. Stroke at 1,800 R.P.M. Complete Generator 25 ampere ampere. Now on display in our showroom

DAVIS MOTORS LTD
Distributors General Motors
Cor. Douglas Phone Distributors
Buick—Pontiac—GMC Trucks—Buick and Servicing
Sales and Service
Phone E 7111

59 AUTOMOBILES

FOR SALE

AUTOMOBILE INSURANCE IN ONE Operation at Cost Plus Service
Phone G 0 GEORGE R. BROWN
Insurance Agent, Phone G 7 NO CHARGE

FOR SALE—1 TRUCK, 1 SEDAN, 1 Coupe and small house trailer, brand new, $200 Will take Car. Phone G 7

WILSON & CARELDO LIMITED
New Car Sales and Service
CHEVROLET
OLDSMOBILE
CADILLAC
Chevrolet Music Lent Trucks
D.M. Parts and Accessories
Cash for Your Car
WILSON & CARELDO LIMITED
900 Yates Street Phone E 7111

NASH
SALES AND SERVICE
Complete Stock of Nash Parts
Specialized Nash Servicing
Also Some Good Used Cars for Sale of Cars and Trucks
Discriminate Nash Automobile Dealers
Victoria Motors Service, Ltd.
Blanchard at Johnson Enquire 1190

SOLVE YOUR TRANSPORTATION PROBLEM WITH A
JAR
Immediate Delivery
MARTIN MOTOR CO. LTD
815 Yate Phone E 3841

1940 CHEVROLET COACH. SERIAL 1 Cylinder Motor, Body Work Upholstery — Mechanical Repairs
Phone E 7111 Cor. Yates and Quadra
Phone E 7111 "Where Is Good to Meet for the Best Job in Town"

FOR DODGE, CH SOTO, SALES AND SERVICE
Complete Stock of Genuine Dodge Truck Body and Frame Work
Phone E 7111 Cor. Yates and Quadra
Ed. Johnson Street
"Your Independent Dodge Dealer"

STUDEBAKER THREE-TON TRUCK
Good Condition
JAMES BAY AUTO LTD
Studebaker Dealers
Sidebaker, Hudson, Hudson
1 Ton Dodge TRUCK—Brakes, Tires and mechanical condition—Phone Mr. Hall, 1 Cedar Hill Road, Phone G 7

1 TON DODGE TRUCK—SEDAN—Phone Mr. Hall, 1 Cedar Hill Road, Phone G 7

60 AUTOMOBILES

AL CARS, GOOD PRICE, FOR SALE and good used car, Service. Phone E 3232

WANTED—1 TON TRUCK, 1 SEDAN, 1 Coupe and small house trailer, brand new, $200 Will take Car. Phone G 7

WANTED—ONE OR TWO ROOMS, OR Suite, Fairfield District, Reasonable terms. Phone Mr. Hall, 1 Cedar Hill Road, Phone G 7

WANTED—3 OR 4-ROOM SUITE, OR Bachelor Apartment, Fairfield District, Reasonable terms. Phone Mr. Hall, 1 Cedar Hill Road, Phone G 7

WANTED—UNFURNISHED 3 OR 3-room flat, Fairfield District, Reasonable terms. Phone Mr. Hall, 1 Cedar Hill Road, Phone G 7

WANTED—UNFURNISHED 3 OR 3-room flat, Fairfield District, Reasonable terms. Phone Mr. Hall, 1 Cedar Hill Road, Phone G 7

WANTED—UNFURNISHED 3 OR 3-room flat, Fairfield District, Reasonable terms. Phone Mr. Hall, 1 Cedar Hill Road, Phone G 7

61 BOATS AND LAUNCHES

A GOOD STRONG WELL-BUILT 19 FT. Boat, 5 H.P. Motor, Trailer, Oars, Life Jacket and anchor, $1,100. Phone E 8425

BARGAINS—NEW 15-FOOT PLYWOOD Boats, Complete with Oars, Life Jackets, Phone 42-600 Sooke, Cobble Hill Road, Sooke

CABIN BOAT—30FT TOILET STAR engine recently overhauled Brentwood Bay

FISHERMEN

FOR THE BEST IN TWO-WAY RADIO communications and direction Finding equipment, Phone Victoria Radio Service, 1101 Douglas Street, Phone E 7111

FOR SALE—ONE TROUT BOX, SEARS Ad fashioned, with steel boiler 1200 Sears Kenmore Body Drop, corner Yates and Vine. Phone E 8148

FOR SALE—17-FOOT CABIN CRUISER, Well-equipped, Reasonable, Apply Box 8000 Colonist.

FACTORY BUILT DE LUXE EXPRESS Cruiser, 30 ft. Apply Box 8000 Colonist.

FOR SALE—17FT BOAT, NEW 5 HP Motor, Trailer.

GOING DELL-BETTING! COLUMBIA 8 Box and Reel, Model 1 Reel Model 2 E Equipped with 8 by Internal Axles Ball Bearings, Ball Bearing Sleeves, Ball Bearing Pinion Gear, Ball Bearing Drive, everything in good condition. Can be seen at Mr. Ross Bell's Office, Bank of Montreal Building, Bank Street, Ball Bearing Reel with Gears 2 Thumbing Strike Reel, Phone G 7

GENERAL MOTORS MARINE ENGINE, 6 cylinder, 23-0-6 165-R. Gm. Stroke, complete with Generator 25 ampere ampere at 200 Port Street. Davis Motors Ltd.

16-H.P. SEDAN CRUISER

GENERAL MOTORS MARINE ENGINE 6 cylinder 23-0-6 165-R. Gm. Stroke, Gear Ratio 1.5 to 1, Complete with Generator 25 Port. Davis 8 Davis Ltd.

NEW EIGHT-POOT RUNBOAT LOW 1 gallon 12 Horsepower Crawford Motor. Phone Gm.

OUTBOARD MOTOR 3½ H.P. SEVIN-Rude Sportsman Model Good 311 St. Charles Street

NEW 17-FOOT CABIN CRUISER—Model 1 Reel Model 2 Equipped Casting Reels Ball Bearings Equipped Reels Ball Bearing Sleeves, Ball Bearing Pinion Gear, Ball Bearing Drive, Ball Bearing Reel with Gears 2 Thumbing Strike Reel, Phone G 7

GENERAL MOTORS MARINE FLOATSPIPE Motor, 6 cylinder, 23-0-6 165-R. Gm. Stroke, Gear Ratio 1.5 to 1, Complete with Generator 25 Port. Davis Motors Ltd.

ATTENTION FISHERMEN AND SWIMMERS

WE INVITE YOU TO INSPECT OUR Clinker-built skiffs and a 16-foot line of Canoes, Rowboats and Outboards. Also a large assortment of Fishing Tackle, Guns 1-3 down and the rest in easy terms. Also a large stock of Boat Paints and Varnishes. Phone E 7111

BARNEY SERVICES & SALES LTD
1176 Wharf Street Victoria, B.C.

TRAILS TRAIN NEW 19FT CABIN Runabout, price $200 for car of same value. Phone E 8

WE HAVE 1½ AND 2½ H.P. AIR-COOLED Engines, Complete with Generator, Phone Mr. Hall, 1 Cedar Hill Road, Phone G 7

WHIPPET 3-WHEEL COMPANION 2 seat, open car E 8414

IN STOCK
5 H.P. GM MARINE DIESEL WITH Gear 1.5 to 1 reduction
Phone E 1867
Johnson
CLAY MARINE SALES LTD 2 1 ft. excellent condition $1400
Johnson
VICTORIA MARINE AGENCIES
1080 Yates St. G 1131

AVAILABLE NOW
GENERAL MOTORS INDUSTRIAL AND MARINE ENGINES
SIX-CYLINDER 23-H-P OVERHEAD VALVES
WILSON & CARELDO LTD
815 Yates Street Phone E 1867

FOR SALE
JOHNSON 5 H.P. OUTBOARD
In Good Running Order
ARGUS MARINE
1120 Wharf St Phone G 7481

YOULIER BROS SEACRAFT
OUR SPECIALTY IS 16 IN-POOT DINGHIES
and JOINERS 17 FEET

15 FT CLINKER BUILT, COPPER-Fastened, Spruce Ribbed metal gear Galvanized engine, 1130 or best cash offer Phone G 7786

14 FT CLINKER-BUILT BOAT WITH Motor, Trailer, Oars, Life Jacket and anchor, $1,100. Phone E 8425

FOOT CANVEL BUILT 5 H.P. WITH Motor, Trailer, Oars, Life Jacket and anchor, $1,100. Phone E 8425

FOR SALE—ONE TROUT BOX, SEARS Ad fashioned, with steel boiler 1200 Sears Kenmore Body Drop, corner Yates and Vine. Phone E 8148

62 TIMBER BROKERS

FIVE MILLION FEET
GROWN-STANDING CEDAR AND SPRUCE, 4,000,000 equivalent standard measure, Cut Cedar 1,000,000 feet.
ALFRED CARMICHAEL & CO. LTD
1216 Broad Street Phone G 7364

LOGGING—POLES AND PILING, GOOD Clear by and cedar all sizes. Quote Phone Lorne Cameron, Cowichan Lake

63 TIMBER WANTED

WHITE PINE LOGS
WE PAY HIGHEST PRICES FOR WHITE Pine logs—log run or graded, or we trade WHITE PINE lumber for cedar shingles Interested, state size lengths phone Box 8000 Colonist

WRITE TO BOX 8000 COLONIST
VICTORIA, B.C.

64 TIMBER BROKERS

TENDERS ARE INVITED FOR PULP- and chemical, pulpwood, sawlogs to be cut from Crown Lands in Cowichan District Forest Districts 1946 Specifications, Conditions, Sidney Reading & Pease Co. Phone G 7

65 BUSINESS OPPORTUNITIES

A REAL GOOD OPPORTUNITY TO BUY A dozen 40th Street and Saskatchewan apartments.
$6500
BACON & SWAYNE, LTD. G 4471

A PARTNERT BLOCK, NO INFLATION. Phone Mr. Hall, 1 Cedar Hill Road, Phone G 7

CHOICE CORNER GROCERY BUSINESS A grocery of serious business seeking Phone Mr. Hall, 1 Cedar Hill Road, Phone G 7

ROOMING HOUSE—Well Located Big Up the best of the city: 36 free lounge 3 Apt. Phone Mr. Hall, 1 Cedar Hill Road, Phone G 7

CORNER HILL—FIFTY ACRES FREE from Bungalow and partially for mill Phone Mr. Hall, 1 Cedar Hill Road, Phone G 7

LANGLEY REALTY COMPANY
Phone Langley 1

"YATES—DOING EXCELLENT BUSINESS, rents at Victoria Certain leasing city Phone Mr. Hall, 1 Cedar Hill Road, Phone G 7

LADIES' DRESS SHOP
GOOD LOCATION BUILDING MUST Be Sold Phone
REMEDY REALTY
1216 Broad Street Phone E 6119

LOCAL COMPANY DEBIRES ADDITIONAL Conditional Sales Agreements which merits serious consideration. Opportunity for Investment. Phone Gordon Ewetts Wetts Prince Robert

NEW BLOCK
ONE OF THE NICEST BUSINESSES Left in Victoria. Well Located Modern Fixtures, Good Stock, Good Trade, Low Rent, Good Lease. Only Store and one Apartment. Price $10,000 and Stock on hand. Terms. Reasonable Down Payment Handle

BUSINESS BUILDING 100 FT X 70 FT; 50 ft x 150 Zoning Occupied Rent $60 Price $6,000 Terms Apply Box 8000 Colonist

Long Term Lease Near Hudson's Bay Rent Reasonable

ROX SUITE COLONIST

PARTNER WANTED FOR SUBURBAN Grocery Business. Would prefer man with some capital. Business has good profits required. Box 5000 Colonist.

DOWN TOWN RESTAURANT
EXCELLENT LOCATION AND EQUIPPED Ready to Open. A good money maker Phone E 7111

WE HAVE SEVERAL OTHER RESTAURANTS Cafes and Lunches. Which we can recommend

ALEX S HILL & CO
616 Central Bldg Phone G 5741

SEVEN-EIGHTH YARD SHOVEL AND 2 Yard Dragline Cheap Cash Terms
Clarence Gordon, B.C. Phone 42600

FOR SALE—ONE TROUT BOX, SEARS Ad fashioned, with steel boiler 1200 Sears Kenmore Body Drop, corner Yates and Vine. Phone E 8148

65 BUSINESS OPPORTUNITIES

ATTENTION PARTNERS AND INVESTORS

WANTED—PARTY WITH BUSINESS Experience as partner in logging and sawmill business. Big operation requires capital and management. Phone Mr. Hall, 1 Cedar Hill Road, Phone G 7

WANTED BY A PRAIRIE WIFE, Small business, preferably Victoria Phone E 7111

ROOM HOTEL IN CENTRE OF CITY Well Established Business Phone E 8425

BINO REALTY
1231 Government St Phone E 8425

PLAN FOR THE FUTURE
BY INVESTING NOW

An opportunity to get a beautiful home with a good income. A fully modern bungalow with hardwood floors, large living room, with fireplace, two bedrooms and kitchen with breakfast nook, bathroom, and full basement. Price $6,000 Terms. Also a large lot, suitable for a home or business. Price $1,000

A grocery and confectionery business in a growing shopping district. Good stock and fixtures. Good trade. Good profits. Rent $35 Lease. Good dating a store trade of $1,200 monthly. Price $3,000 Terms. Also a large lot in the Hillside Avenue Business Area $8500

MISCELLANEOUS
MISCELLANEOUS BUSINESS—Well Worth Investigating. Phone E 7111

BUSINESS OPPORTUNITIES

$3000—Grocery and confectionery, Rent $35 Lease. Good Trade. Stock and fixtures. Good profits. Terms.

$6500—Grocery and confectionery, Rent $35 Lease. Good Trade. Stock and fixtures. Good profits. Terms.

$8500—Grocery and confectionery, Rent $35 Lease. Good Trade. Stock and fixtures. Good profits. Terms.

$10,000—Grocery and confectionery, Rent $35 Lease. Good Trade. Stock and fixtures. Good profits. Terms.

$28,000—Dairy Store, near Victoria High School. Rent $75 Lease. Good monthly turnover guaranteed. Two stoves and refrigerated counter. Good Trade. Stock and fixtures. Good profits. Terms.

$3500—Grocery and confectionery, Rent $35 Lease. Good Trade. Stock and fixtures. Good profits. Terms.

$6500—Grocery and confectionery, Rent $35 Lease. Good Trade. Stock and fixtures. Good profits. Terms.

$8500—Grocery and confectionery, Rent $35 Lease. Good Trade. Stock and fixtures. Good profits. Terms.

$10,000—Grocery and confectionery, Rent $35 Lease. Good Trade. Stock and fixtures. Good profits. Terms.

BARBER SHOP
Centre city location, doing a very nice turnover which can easily be increased by an active operator. There are three chairs and it is fully equipped. Owner has been in business for 15 years and is now retiring to permanent pension. Reasonable price and half cash to handle.
$2100
P. R. BROWN & SONS LIMITED
Established 1892
Member Real Estate Board of Victoria
1113 BROAD STREET Phone G 5171
Evenings
Mr. Ulrich Eastman, O'Toole, G 1375
Mr. Linley, G 4669

BUSINESS OPPORTUNITY
$19,500 CIAL. 3 units, including apts. Well equipped. Good Business. Big profits. Good Terms. Price $19,500
Apply Box 8000 Colonist

Good Business Opportunity Well Established Business Reasonable Terms Good Profits Good Stock Fixtures. Old-Established Business Phone E 7111

Grocery Business Good Stock and Fixtures Good Trade Good Profits Good Terms

78 HOUSES FOR SALE

FAIRFIELD

NICE FIVE-ROOM BUNGALOW—Living-room with fireplace, dining-room, bright kitchen, two large bedrooms, three-piece bathroom, basement, furnace, laundry tubs, garage. Nice yard and garden. Property in excellent condition. Price **$6850**

HOME AND INCOME

GOOD HOUSE OF EIGHT ROOMS—Upstairs rented for $40 per month and lower suite for owner. Basement, furnace. Nice location. A good buy at **$6850**

CYRIL HOSLIN

708 Bank of Toronto Bldg. Phone E 1833

NEW BUNGALOW, IMMEDIATE POSSESSION. Venetian and roller blinds. Large living-room with fireplace, two bedrooms, cabinet kitchen with inlaid line, oil burner range and electric rangette. Utility room with twin tubs. Large garage. Water and light on. Close to Mount View High School. Excellent half-hour bus service. Price $6,500 complete. Requires $4,300 cash, balance $50 month. Apply owner, 60 Cressa Ave. Phone Empire 3214

NICE HOME 4-MILE CIRCLE—5 ROOMS, 3-piece bathroom, basement, furnace, 1½ acres, good outbuilding, $7,500. No agents. Box 6717, Colonist

NINE-ROOMED HOUSE — GROUND floor rented $35, second floor vacant, $4,500. G 6777

PORT ALBERNI VACANT POSSESSION of 6-year-old stucco bungalow, 4 rooms, full basement, garage. Right in city. Price **$5250**

($3,000 will handle)

KING REALTY

1233 Government St. E 3131-2

REVENUE PRODUCER. IMMEDIATE possession of owner's suite. Rented to excellent tenant at $42 per month. Home is in good clean condition with large garden. Price **$6500**

KING REALTY

1233 Government St. E 3131-2

WATERFRONT BUNGALOW

STUCCO BUNGALOW OF 5 ROOMS ALL on one floor, with large sunroom overlooking the Gorge. Large living-room with granite fireplace, guest-size dining-room, bright kitchen with electric range included. Three good size bedrooms, 4-pce. bathroom. Full cement basement with piped furnace. Laundry tubs in utility room off the kitchen. Beautifully landscaped lawns and gardens sloping down to the waters edge. IMMEDIATE POSSESSION. Price **$9000**

THE R.D. LAND & INVESTMENT AGENCY LTD

922 Government St. Phone G 4115

SIX-ROOM BUNGALOW ABOUT TWELVE years old. Entrance hall, large living-room with fireplace, attractive dining-room, well arranged kitchen, wired for electric range. Three nice sized bedrooms, Pembroke bathroom. Oak floors in main rooms. Full concrete basement with garage in basement. Hot-air furnace. A beautiful garden. Located in one of Oak Bay's most attractive districts. Quiet street. Near transportation and shops. Price $13,000. Box 5550 Colonist

SIX ROOMS, CONCRETE FOUNDATION, double garage, three-piece bathroom. Further particulars Askey's Fish Market, 634 Yates Street

SUPERBLY CONSTRUCTED DUPLEX with marvelous sea views. One apartment of five rooms and one of 3 rooms, each with bath, refrigerator and electric stove. Three-room apartment furnished. Hot-water oil automatic heating. Immediate possession of either apartment. Price $18,000. Box 5680, Colonist

SEAFRONT HOME SOUTHERN ASPECT, glorious view of Olympics. Small bungalow, modern conveniences. Bus passes every hour. Lovely beach. Sheltered. Excellent soil. No agents. Box 5479 Colonist

GORGE WATERFRONTAGE

$9,000—ON OFFER

THIS very attractive and well-constructed 5-ROOM STUCCO BUNGALOW having all conveniences. Excellent bus service. Living-room, dining-room, kitchen and three bedrooms, sunroom, open fireplace, three-piece bathroom, extra plumbing, high basement, cemented. Choice waterfrontage. Early possession. PRICE (terms) **$9000**

We Would Appreciate Your Listing

WANTED TO PURCHASE: Six or seven-room house. Fernwood district. Early possession

OAK BAY SPECIAL

POSSESSION WITHIN 10 DAYS. THIS attractive stucco bungalow was built seven years ago, and is in perfect condition. Reception room, with open fireplace, 2 bedrooms. Kitchen with built-in features. 3-piece Pembroke bathroom. Hardwood floors. Furnace. Garage in basement. Lot 60 x 175. Nicely treed. Large and small fruits. Yearly taxes only $81. Price includes Venetian blinds, lino in kitchen and bedroom. Title clear. Worthy of inspection. Choice property. Exclusive agents. PRICE **$7200**

NORTH SAANICH DISTRICT

CHOICE SMALL FARM—Five acres cleared and fenced. Well constructed 4-roomed bungalow. Living-room, kitchen and two bedrooms, 3-piece bathroom. Deep well, electric pump. Cemented basement. Chicken houses. Several fruit trees. Yearly taxes, $26. PRICE (Terms) **$4500**

H. G. DALBY & CO. LTD

634 View Street (Opposite Spencer's) E 6741

THREE-YEAR-OLD SIX-ROOM DUTCH Colonial bungalow situated on two acres. Seafront. Miles of sandy beach. Two bathrooms. All hardwood floors throughout. Twenty-minute run from City Hall. Phone between 9 and 5 week-days, N 3100. Evenings and week-ends, G 6761.

BURNSIDE NEAR MARIGOLD

Immediate Possession

WELL-BUILT STUCCO BUNGALOW nearly new. Large living-room with open fireplace, dining-room, two large bedrooms, up-to-date bathroom, cabinet kitchen, tiled sink. Basement, furnace, wash trays and garage. Two nice lots in garden, ornamental trees, etc. Gorgeous mountain view **$7000**

Half Cash. Exclusive

OAK BAY

STUCCO BUNGALOW—SIX YEARS OLD. Large living-room, open fireplace, hardwood floors, nice dining-room, two fine bedrooms, modern bathroom, cabinet kitchen. Basement, furnace, garage and large garden. Rented for $80 monthly, tenant building. Terms **$8000**

RALPH R. WILSON

E 3812 208 Pemberton Bldg. Eve. G 3366

YOU WILL ENJOY THE MAGNIFICENT view from this lovely waterfront home site. Best part of Saanich Peninsula. 20 miles from city. New stucco garage on property that has been used as a dwelling. One-quarter acre all cleared and within easy distance of transportation. This is an opportunity that should not be missed. Terms **$2000**

HOME AND REVENUE—Bungalow near Jubilee Hospital. Four rooms rented at $23 per month. Three-room suite available for new owner. The whole house is newly decorated and in excellent condition. Double plumbing, furnace, etc. This is an opportunity to get a home plus revenue, with low taxes and immediate possession for **$4250**

LOVELY FAMILY HOME OF 7 ROOMS, spotlessly clean inside and out. Consists of entrance hall, living-room with fireplace, dining-room, den and kitchen. Oak floors in main rooms. Three lovely bright bedrooms and bathroom upstairs. Lots of cupboards and built-in features. Full cement basement, furnace, separate garage. Lawns and gardens in perfect condition. Close to transportation. Terms. Price **$6850**

FAIRFIELD—Brand new, lovely 8-room ultra-modern home built by Modernage Builders, consists of large living-room with fireplace, knotty pine den, dining-room, Modernage cabinet kitchen, 1 bedroom and 3-piece bathroom on the first floor, and 3 lovely bedrooms and another 3-piece bathroom on the second floor. Full basement with hot-air piped furnace, garage and wash tubs. Large lot. Houses are scarce in this nice district. Terms **$10,550**

THE VETERAN REALTY

718 View—E 2107 Eve. G 2068, H 2733

FAIRFIELD

TWO SIDE-BY-SIDE DUPLEXES

NO. 1—Consists of two five-room suites, each containing two bedrooms, living-room, dinette, kitchen, and three-piece bathroom; cement basement with laundry tubs and furnace, also hot-water heater. Showing approximately 7% on investment. PRICE **$8500**

NO. 2—Consists of two four-room suites, each containing living-room, bedroom, dinette, kitchen, and three-piece bathroom; basement with laundry trays and furnace. Showing approximately 7¼% on investment. PRICE **$7000**

ALFRED CARMICHAEL & CO. LTD

1214 Broad Street Phone G 7843

Member Real Estate Board of Victoria

$8650 — QUADRA, NEW STUCCO bungalow, one acre. Box 6932, Colonist.

78 HOUSES FOR SALE

$4500—CITY CLOSE IN, 8-ROOMED house, rented in 2 suites. Full cement basement and brick building at back of lot. Showing rental of over $80 a month and owner's suite. A good investment.

$5600—Situated in city, close to Oak Bay—Large house with good revenue. One room rented at $36 a month, three rooms and kitchenette rented at $45 a month (furnished), and three rooms and sunroom for owner. Basement, furnace and extra room. Standing on large lot. A real good buy.

$14,800—Beautiful waterfront home with very fine view of the Straits, about 16 miles from Victoria, standing on 2 acres of parklike land. New house. Living-room 13½ x 18, with open fireplace, dining-room, ultra modern kitchen with nook, three large bedrooms, one with open fireplace, powder room and four-piece bathroom with coloured wash basin. All floors are hardwood. Hot-water heating. Full basement with laundry-room and garage. If you are looking for something high class, this is it.

See A. Lancaster

EMPIRE REALTY CO. LTD

(Member Real Estate Board of Victoria)

1008 BROAD STREET PHONE E 7441

$5800—ROOMING HOUSE, ESQUIMALT district. $86 monthly revenue. Suite for purchaser.

$6300—ROOMING HOUSE, GORGE district. $60 monthly revenue. Extra tower suite for purchaser. Reasonable taxes.

$6500—62 ACRES WITH LARGE home. Electric light, water, etc. Ideal for "Dude Ranch."

See P. A. Fitzsimmons

EMPIRE REALTY CO. LTD

(Member Real Estate Board of Victoria)

1008 Broad Street Phone E 7441

$5250—5 rooms. Shingle bungalow. Newly painted and decorated. Price includes kitchen stove and linor.

$7650—5 rooms. New stucco bungalow. Hardwood floors. 2 bedrooms, 4-piece Pembroke bathroom. Full cement basement. Garage.

$6000—6 rooms, two extra rooms in basement. A good income producing property. Close in. Immediate possession.

E. N. SAGSHAWE. E 3846

$7000—SEVEN-ROOM, CALIFORNIA-style bungalow. Three bedrooms, living, dining rooms, den, maple floors, full basement with tubs, N.A. furnace, newly decorated. Quick possession.

$5750—SIX-ROOM FAMILY HOME. Three bedrooms up, living-room, dining-room, kitchen, sun porch. Niagara Street, close to Beacon Hill Park. Vacant. Easy terms.

FLEMING GARDNER & CO.

304 Sayward Bldg. Phone G 7741

CORDOVA BAY

4-ROOM COTTAGE AND TWO-ROOM cabin on two large lots. Central location. Immediate possession. Price for the **$3200**

N. H. CAUFIELD

Phone E 0032 304 Pemberton Bldg.

IMMEDIATE POSSESSION

$5900—$3,300 CASH TO MORTGAGE needed. Nice five-room bungalow, full basement, hot-air heat, good large corner lot, with fruit trees and plants. On bus line. 15 minutes to city centre.

OWNER, BOX 6564 COLONIST

$6000—HILLSIDE AND COOK—SIX-room house, newly decorated, lovely sitting-room with fireplace, dining-room, built-in kitchen, three bedrooms and sunroom, full cement basement and furnace, lot 55x200, spare lot attached, 30x80 with double garage. Owner-occupied. Possession about September 15. 2633 COOK STREET.

4 ROOMS 3 YEARS OLD CEDAR SHAKE bungalow. Full cement basement, furnace, fireplace, hardwood floors, Pembroke bathroom. All in spotless condition. Close to town and street car. Immediate possession. Venetian blinds. Cash price $4,500. No agents. Box 5570, Colonist.

$5000—FIVE-ROOM BUNGALOW—Spotlessly clean, full basement, furnace, laundry tubs, garage, taxes $25. 3-mile circle, good transportation. No agents, please. BOX 6700 COLONIST

$3700—SIX ROOMS, GARAGE, FULL-size lot, semi-detached brick house thoroughly renovated near school, good transportation, vacant. Victoria West. Phone E 8343

5-ROOM BUNGALOW, FURNISHED OR unfurnished. Immediate possession. Owner G 3403

P. R. BROWN & SONS LIMITED

JUBILEE HOSPITAL AREA

Near Jubilee Hospital, six-room frame house in excellent condition. Downstairs are living-room, dining-room and kitchen with breakfast nook containing built-in table and bench. Upstairs there are three bedrooms and bathroom. Kitchen is wired for electric range. Concrete basement with furnace and garage. Terms $3,800 cash. Full price **$5975**

FAIRFIELD

CLOSE TO SEA

An outstanding home of four lovely rooms on main floor and four rooms upstairs. Also two finished rooms in basement. Fireplace, two baths, hot-air furnace, outside garage, etc. Upstairs may be rented as an apartment at $65 per month. Everything in splendid condition, both inside and out. Exceptionally good value **$8500**

NEAR PARK AND SEAFRONT

A FINE HOME suitable for a guest house, triplex or duplex. Six bedrooms, two bathrooms, excellent built-in features. Separate garage, good garden. This home is a splendid revenue-producer and is in first-class repair. Low taxes. Nice location **$8400**

WATERFRONT

A new stucco bungalow with two bedrooms. Rumpus room in basement **$11,500**

TEN MILE POINT

SPLENDID MARINE VIEW

We have pleasure in offering for sale this fine 8-room home, with possession September 15. Information at office **$18,500**

P. R. BROWN & SONS LIMITED

Established 1890

Member Real Estate Board of Victoria

1112 BROAD STREET PHONE G 7171

Evenings

Mr. Linley G 4044 Mr. Ulrich E 4300, Mr. Frisk G 3416

GORGE-BURNSIDE on nice quiet street. Seven-room house with two extra in basement. All rooms are large with modern height ceilings and in spotless condition. Polished floors. No repairs or decorating required. A lovely home or income property. Would earn over $80 per month with lovely suite free for owner. Act quickly. This is definitely a bargain **$5950**

SAANICH—Three-mile circle. Over one acre studded with oaks. High location with view over surrounding district. New cedar shake bungalow of very best materials. Full basement. N.A. piped furnace. Garage. Copper piping, coved ceilings, etc. Investigate this before you buy **$8500**

HIGH GORGE—CITY. New five-room bungalow. No expense has been spared to make this an outstanding home. Lovely view through plate glass windows. Inquire about this one. Early possession **$7675**

VIEW ROYAL—White cedar siding ultra-modern five-room bungalow and lovely three-room cottage. Very nice grounds, lawns and flowers. Early possession **$13,700**

We have several other new homes which will be ready for occupancy soon. These are all built of the best of materials.

Moody & McConnell

P.O. BOX 466

Evenings E 5068 Office G 1611

78 HOUSES FOR SALE

EVERGREEN REAL ESTATE, LIMITED

123 VIEW STREET G 5015

SAANICH

$3150—Near McKenzie School. Four-roomed bungalow. Living-room, kitchen and two nice bedrooms, bathroom. Cement foundation. Half acre, chicken houses. Separate store house. Fruit trees, shrubs, etc. Low taxes.

$6000—Lovely new stucco bungalow with full cement foundation and Duroid roof. Living-room, kitchen, dinette, 2 bedrooms, 3-piece bathroom. Lot 75 x 180, all good soil. Garden and fruit trees. Low taxes. A new house and up-to-the-minute.

CITY

$1900 Cash handles 5-roomed bungalow of 5 rooms. Has living-room, kitchen and 3 bedrooms and bathroom. Good soil and fruit trees. This is not a new house but is structurally sound and look at the price only **$3575**

$4725—Ten-roomed two-story house. Large living-room, kitchen and pantries and three bedrooms down, five bedrooms and three-piece bathroom up. Low taxes. Large garden and fruit trees. Would be ideal for revenue.

LAKE HILL

$5775—A beautiful bungalow right on the bus line. Has living-room with fireplace, dinette, and cabinet kitchen, 2 nice bedrooms and bathroom. Separate garage and fuel shed. There is a garden to be proud of and several fruit trees. A double lot and taxes are only $33.

$8950—Brand new stucco bungalow of 5 rooms. ½ block from transportation. Living-room and fireplace, large dining-room and up-to-the-minute kitchen. 2 very nice bedrooms. Full cement basement with hot-air furnace and garage. Be sure to see it.

FAIRFIELD

$5950—5-roomed bungalow. Full cement basement, hot-air heating. Living-room, fireplace, dining-room, kitchen and 2 bedrooms. 3-piece bathroom. Nice lot with good soil and garden. 15 minutes walk from town.

$8000—Family home of eight rooms, overlooking the Straits and Olympics, close to transportation. Lovely large living-room, dining-room, den and modern kitchen down, four beautiful bedrooms and sun porch up. Full cement basement. Plastered. Linen closets, chutes, etc. Separate garage. We recommend this buy.

ESQUIMALT

$6000 — Four-roomed bungalow of stucco finish. Cement foundation. Living-room, fireplace, modern kitchen and two cosy bedrooms, three-piece bathroom. Separate garage. Chicken house, good gardens. Low taxes.

$8500 Side-by-side duplex, stucco finish. Full basement and furnace. Duroid roof. Fireplaces. Each suite contains living-room, modern kitchen, two bedrooms and three-piece bathroom. Garage space for two cars in basement. One suite rented.

METCHOSIN ROAD

$14,800—Beautiful 5-roomed house on waterfront with grand sandy beach and 3 acres of wooded park land. This superb home is finished with cedar shake exterior and inside with knotty pine. All rooms are large and comfortable. The kitchen is all-electric with nook and includes an admirable electric range. Beautiful 4-piece Pembroke bathroom. Cocktail room, powder room. Full cement basement with garage, laundry tubs, etc. Excellent well, electric pump. Less than 30 minutes from city. Glorious view.

INQUIRE AT OFFICE FOR MANY MORE GOOD BUYS

BUSINESS OPPORTUNITIES

$600 Buys a small window-cleaning business. Included are a car and ladders and all necessary equipment, showing good returns and can be built up. A grand opportunity to get into a business with small outlay.

$6500—Restaurant. Close in, new and building up clientele all the time. Fully equipped. Good opportunity for a live operator.

Night Calls Mr. Pesang G 5013

Mr. Bellingham E 3630

OPEN ALL DAY SATURDAY

VICTORIA REALTY

613 YATES STREET

PHONE E 4160

PORTAGE INLET

FOUR BEDROOMS

Brand new home comprising full-length one-floored entrance hall, extra large living room with fireplace and oak floor, dining room also with oak floor, kitchen with tiled sink, completely equipped laundry room off back porch, de luxe 5-pce. bathroom. Two large bedrooms downstairs and two upstairs. Full cement basement with hot-air piped furnace and garage. Copper piping throughout and wired for electric range. This property is situated on three large lots, giving complete seclusion. Clear title. Price **$9150**

Listing No. C-224

SEA VIEW

Thoroughly well-constructed 5-room home, comprising living-room with oak floor and fireplace, nice dining-room with oak floor, large kitchen with plenty of cupboards and many extra features, 2 bedrooms with unusually large clothes closets. Full cement basement with hot-air piped furnace, laundry tubs, extra toilet, garage. This is a practically new waterfront property looking out over a sheltered bay, 15 minutes from town on a good bus line. Very reasonably priced at **$7875**

Listing No. C-222

COSY LITTLE BUNGALOW

Practically new 4-room home, comprising living room, 2 bedrooms, kitchen and three-piece bathroom. On the Island Highway, 10 minutes drive from the City. Moderately priced at **$4500**

Listing No. C-223

CEDAR HILL DISTRICT

A lovely little stucco 5-room home comprising living-room with fireplace, two rooms, large kitchen with dinette. Basement with drum furnace. The view obtained from this home is one of the loveliest on the Island. Definitely a buy at **$7350**

Listing No. C-215

BARGAIN AT $6300

A well-built 5-room home conveniently located within the one-mile circle. Fireplace, full cement basement with hot air furnace piped to every room. Garage and lovely garden. Low taxes. This home is spick and span and a real buy at the above price.

Listing No. C-204

EVENING PHONE E 5630

Members Real Estate Board of Victoria

THE YORKSHIRE

& PACIFIC SECURITIES, LTD

$2700 DOWN. Remainder as Rent—This well-built house consists of living-room, dining-room, two bedrooms, kitchen and pantry. Full basement, new furnace. Price **$4500**

$6000—This property stands on two large lots, with many fruit trees. The house consists of living-room, dining-room, kitchen with electric range. Upstairs two bedrooms, bathroom and toilet. Full cement basement. Separate garage.

We Have Many Other Good Listings. Phone Us

PHONE E 7106 737 FORT STREET

EVENINGS E 1065

78 HOUSES FOR SALE

KER & STEPHENSON, LTD.

WE CAN'T SELL YOUR HOME IF YOU WON'T TELL US ABOUT IT

List your property for sale with K. & S. We will include it among the values we show in this column.

BEAUTIFUL HOME ON SHELTERED BAY

A fully modern five-room bungalow just a few minutes from the city, right on the waterfront with lovely ground running down to the water. Really fine garden with fruit trees, flowers and vegetables. Good anchorage for pleasure craft. Nordwood floors and a well-planned home. Full cement basement with garage. Price includes good lino and views. Hot-air heating **$10,000**

Immediate Possession

BRAND NEW AND GLORIOUS VIEW

A truly beautiful home that is just completed. Seven rooms in all. 15 minutes from town. Fully modern with large rooms and exceptionally well built. Copper piping. Large garden now being laid out in a property that is 1½ acres. Early possession. Price **$9500**

MOST ATTRACTIVE FIVE ACRE PROPERTY

A most attractive 5-acre property with a modern stucco residence of six rooms. Living-room, dining-room, kitchen, one bedroom and bathroom on the ground floor. Two bedrooms and washroom upstairs. Basement and furnace. House is enclosed in a pretty garden. A small barn and poultry houses stand on the property. Well-kept hedges. An exceptional value at **$10,500**

TRULY ONE OF OUR BETTER VALUES

A spacious 1½ stucco and timber home in one of the finest residential parts of the city. Large living-room and dining-room. Kitchen that is up-to-date in every detail and has tile sink. Two large bedrooms and bathroom on main floor. Full cement basement, lined. Another bedroom and an unfinished room upstairs. Good hot-water heating system. This home is practically new and in lovely condition. Nice garden with flowers and vegetables, fruit trees and a glorious view of the Olympics. Within walking distance of the main business section. An exclusive listing with K. & S. Price **$12,000**

OAK BAY HOME IN EXCLUSIVE LOCATION

This 6-room stucco bungalow is brand new and fully modern in every respect. Full cement basement and hot water heat. One minute from beach and bus. This is in one of the better parts of Oak Bay. Price **$14,000**

GORGE RESIDENCE IN LOVELY SHAPE

Five-room stucco bungalow. Exceptionally well finished and with a modern planned cabinet kitchen. All rooms are in keeping. Possession in two weeks **$8400**

KER & STEPHENSON LIMITED

909 Govt G 4127

Member Real Estate Board of Victoria

NIGHT PHONES N 1073, G 3606, E 6636

ISLAND INVESTMENT COMPANY, LIMITED

ROCKLAND AVENUE

Modern 6-room bungalow-type house built six years. Large living-room, dining-room and den, two lovely bedrooms and four-piece bathroom. Hardwood floors throughout. Full basement with garage. Landscaped garden. Price **$11,500**

Please Ask for MR. PASSMORE

NEAR THE UPLANDS

This beautiful 6-room stucco home was completed just over 2 years ago. It contains all modern features and is hot-water heated. Nice corner lot 75 x 100. Owner leaving city. Price **$11,600**

Please Ask for MR. HOYLE

FOUR-ROOM STUCCO BUNGALOW

IN POPULAR DISTRICT—A very attractive four-room stucco bungalow with garage attached. All modern features including breakfast nook. Lot 75 x 120. Fruit trees and garden. Price **$5500**

Please Ask for MR. SEEDHOUSE

BETTER THAN 20%

CLOSE IN—Nine-room house. Full basement. Suite for owner. Revenue $80 monthly. Very large separate workshop suitable for sheet metal or other business. Garage. Owner leaving town, and has reduced price to **$4500**

Please Ask for MR. HOYLE

FAIRFIELD

FOUR ROOMS AND DINETTE

MODERN and attractive partly furnished stucco home. Many built-in features. Separate garage and nice garden. Cash and terms **$6150**

Please Ask for MR. PASSMORE

VICINITY OF HIGH SCHOOL and Victoria College. Six-room family home, 3 bedrooms. Extra double room in basement. Fine garden. For quick sale price reduced to **$5775**

Please Ask for MR. HOYLE

JUBILEE HOSPITAL DISTRICT—A fine 7-room house in first-class condition. Four rooms on ground floor. Separate garage. Suitable for renting rooms. Price **$6850**

Please Ask for MR. SEEDHOUSE

CLOSE IN. Five-room bungalow, recently redecorated. All large rooms. Full basement and furnace. Double garage. Good garden with fruit trees. Price **$4850**

Please Ask for MR. HOYLE

YOUR LISTINGS ARE GREATLY APPRECIATED BY US AND OUR CLIENTS

ISLAND INVESTMENT COMPANY, LIMITED

1006 BROAD STREET PHONE G 7144-7

SPECIAL

Very attractive six-roomed semi-bungalow. High location and good view in a choice district. Business reasons force owner to sell at the reasonable price of

$9000

Terms Arranged

LUMBY, LTD

111 PEMBERTON BLDG. (Up 1 Flight) E 1151 RES. G 1664

78 HOUSES FOR SALE

PEMBERTON'S

Garden 8124

OAK BAY

We are privileged to offer FOR SALE a modern residence with a GORGEOUS sea view. Price **$18,000**

Please Ask for MR. STEPNEY (Oak Bay Specialist)

ANOTHER

VIEW SUPREME of the areas and Olympic Mountains. A modern residence. Price **$16,800**

Further particulars at the office. Sorry no telephone information.

Please Ask for MR. STEPNEY (Oak Bay Specialist)

OAK BAY

SEMI-BUNGALOW—7 rooms, stucco. Five down, 2 up, all recently redecorated. Basement, furnace and garage. Wired for electric range. Venetian blinds. 1½ treed lots, shrubs. Clear title. Price **$12,600**

Please Ask for MR. STEPNEY

FAIRFIELD

THIRTY-DAY POSSESSION—A lovely home close to Sir James Douglas School in Fairfield. Three beautiful rooms and entrance hall. Four large bedrooms upstairs, all with closets. Separate bath and toilet. The house is spotlessly clean and the gardens very well kept. The best buy I know in Fairfield at **$6300**

Please Ask for MR. CURTIS

HOLLYWOOD CRESCENT

Occupancy October 15. Five-room modern bungalow with cabinet kitchen, closed-in back porch. Dining room, living-room, hardwood floors, two bedrooms, modern three-piece bath. Full basement, hot air piped furnace, double garage and fruit trees. A BARGAIN AT **$8500**

Please Ask for Mr. Curtis

FAIRFIELD

Vacant Possession. Six rooms, living-room, dining-room, kitchen and pantry downstairs. Three real large bedrooms with separate bath and toilet. All floors sanded and rooms decorated, lovely large windows in all rooms. Full basement and hot water heat. PRICED AT **$7500**

Please Ask for MR. CURTIS

HIGH QUADRA

Modern 7-roomed semi-bungalow consisting of two bedrooms, living-room, dining-room, kitchen downstairs, two bedrooms up. Full basement with hot-air heat and coal stoker. Over ⅓ acre in nice gardens, pools. PRICED AT **$13,000**

Please Ask for MR. JAS. HALL

GORGE WATERFRONT

TWO MODERN STUCCO BUNGALOWS on large lot 85 x 300 ft. One consisting of 5 rooms, 2 bedrooms, living-room, dining-room, kitchen, with full basement and Oil-O-Matic heating. Second home has 3 bedrooms, living-room, dining-room, kitchen, part basement with hot water heating, gas laid on. Nice gardens. Owner may sell separately. PRICE **$16,000**

Please Ask for MR. JAS. HALL

GORGE PROPERTIES

WATERFRONT

SIX-ROOMED STUCCO BUNGALOW. Nice gardens, basement and furnace. PRICE **$9000**

FIVE-ROOMED STUCCO BUNGALOW. Corner lot 115 x 130 ft., consisting of two large bedrooms, living-room, dining-room, kitchen, in the finest condition. Garage in basement, furnace. PRICE **$12,000**

Please Ask for Mr. Jas. Hall

LAKE HILL

2½ Acres all under cultivation. 7-roomed stucco semi-bungalow. Full basement and furnace, garage and poultry house. Price **$8000**

Please Ask for MR. H. M. HALL

VIEW ROYAL—WATERFRONT

FIVE-YEAR-OLD STUCCO BUNGALOW consists of two bedrooms, living-room, dining-room, kitchen. Large waterfront lot, 66 x 226 ft. Taxes $58. PRICE **$10,000**

Please Ask for Mr. Hall

VISTA HEIGHTS

If you want a scenic home, beautiful gardens, consisting of six lovely rooms, 2 bedrooms, large living-room and a dream of a kitchen, located in VISTA HEIGHTS, please see this charming bungalow. Price **$11,500**

Please Ask for YANCE HOPE (Evenings E 3981)

ESQUIMALT HOME AND INVESTMENT

Large bungalow type, was $9,500, now listed at $8,500, with suite for owner.

Please Ask for YANCE HOPE (Evenings E 3981)

WANTED! WANTED! WANTED!

Our Esquimalt representative reports he urgently needs 5 good homes in Esquimalt ranging in price from $4,000 to $14,000—all cash will be paid.

Please Contact YANCE HOPE (Evenings E 3981)

Pemberton, Holmes, Ltd

625 FORT STREET

RANDALL'S

HOME AND INVESTMENT

There are 7 double rooms, 3 singles and 1 nice rooms for owner. 3 bathrooms, full cement basement, furnace, etc. This building is sound and in excellent condition, having been painted and decorated quite recently. The revenue is $144 per month. Price **$7850**

OAK BAY

In high location close to Uplands, this modern stucco bungalow has 6 rooms and bathroom on ground floor and extra room upstairs. Main rooms have hardwood floors and there is full basement, furnace, etc. Price **$10,000**

CITY

Four-room bungalow with full basement, furnace, etc. Possession in 15 days. Price **$4500**

Call Mr. Oliphant

UPLANDS DISTRICT

Modern stucco bungalow. Large living-room and dining-room, also 1 large bedroom, nice bathroom, up-to-date kitchen. Copper piping, garage, etc. Price **$11,500**

Close in. Fully-furnished eight roomed house, three rooms for owner. Revenue from the other rooms $100 per month. Full basement, new furnace, laundry tubs. This home is in a good location and shows good returns. Large lot. Price **$8700**

Call Mr. Robertson

GEORGE RANDALL

1303 DOUGLAS ST G ARDEN 5150

RENTED HOUSES

WANTED FOR INVESTMENT

Possession NOT required. Or sell your home on a "Renting Back" Basis and then be in a position to buy what you want when you are located.

BUILDING LOTS at REASONABLE PRICES

York Place, Oak Bay	$1,300
Musgrave, Near Uplands	$1,100
Athlone Drive (Views)	$700
Montrose Avenue	$750
Tosca Avenue	$650
Wende Street	$600

Stewart Clark & Co

316 PEMBERTON BUILDING

G 1833 Evenings G 3690

78 HOUSES FOR SALE

FINANCIAL SURVEY LIMITED

$11,600 — EXCEPTIONALLY FINE HIGH QUADRA MODERN HOME of 6 rooms situated on high location. Has every modern feature, coved ceilings, hardwood floors, tiled kitchen, Pembroke bathroom. Full cement basement with furnace. Possession September 15.

$10,500—OAK BAY, SOUTH OF THE AVENUE. Lovely 6-roomed modern stucco bungalow. Large living-room with fireplace, dining-room, 2 bedrooms, modern kitchen and bathroom, coved ceiling, hardwood floors. Basement with furnace and garage. Immediate possession.

$8500—FAIRFIELD NEAR LINDEN—SIX-ROOMED BUNGALOW. Living-room with fireplace, dining-room with fireplace. French doors, 3 bedrooms, full cement basement with hot-air furnace, copper piping, separate garage. Nice garden.

$8400 — HIGH QUADRA MODERN FIVE-ROOMED STUCCO BUNGALOW, situated in excellent residential district among new homes. Living-room with fireplace, dining-room, two bedrooms, modern kitchen and bathroom, coved ceilings, hardwood floors. Full cement basement, furnace, garage. Immediate possession.

$8000—JAMES BAY. LOVELY AND MODERN STUCCO BUNGALOW OF SIX ROOMS with hardwood floors, built-in modern features. Fireplace in large living-room, Pembroke bathroom, large kitchen with modern sink. Garage in cement basement. Furnace. Immediate possession.

$7950—NEAR OAK BAY AVENUE—NINE-ROOM RESIDENCE. Ideal for home, rental proposition or guest house. Extra plumbing, hot water heating. Excellent location. Beautiful garden.

$7500—JUBILEE DISTRICT. SEVEN-ROOMED SEMI-BUNGALOW. Built-in features. Small den. Light floors. Full cement basement with hot-air furnace. Rumpus room with fireplace. Separate garage. Duroid roof. One of the older-type homes but very nice and in excellent condition.

$7450 — FILLING STATION AND GARAGE FULLY EQUIPPED. MAIN HIGHWAY. Doing an excellent business. Here is an opportunity to own your own business. More information at office only.

$6500 — ESQUIMALT. SUBSTANTIAL AND WELL-BUILT HOME OF 6 ROOMS WITH EXTRA LOT. Full cement basement with hot-air furnace, separate garage. $3,500 will handle. Immediate possession.

$5000—HAPPY VALLEY FARM. 10 ACRES, 6 CLEARED. FOUR-ROOMED HOME with basement and attached garage. City light and automatic pump. Well-built chicken house for 100 birds. Close to school and bus. Immediate possession.

$4800—WALKING DISTANCE CITY—Five-roomed siding bungalow. Light floors, fireplace. A 1 condition. Full cement basement with furnace. Immediate possession.

$4800—NEAR GORGE ROAD CITY. SEVEN-ROOM FURNISHED TWO-STORY DWELLING with income of $71.00 per month. Good property. Full basement with furnace. Taxes only $43. Suite for owner.

$4750—INCOME AND HOME. JAMES BAY. Ten-roomed dwelling with two suites. Total rent of $37.50 per month. Sink in both suites, three rooms for owner. More information at office.

$4500—PORTAGE ROAD DISTRICT—NICE WHITE SIDING HOME OF FOUR ROOMS, fully modern. Separate garage. Large lot in lawns and gardens. Linos and blinds included. Immediate possession.

$3750—NEW THREE-ROOMED STUCCO BUNGALOW, LANGFORD. NEAR MAIN HIGHWAY. Three-piece bathroom, utility room. City light and water. ½ an acre of land. Ideal for retired couple.

$3500 — VICTORIA WEST. SIDING HOME OF 4 ROOMS, 3 bedrooms up. Good garden with fruit trees. Immediate possession.

$3150 — INCOME PROPERTY. Six rooms. Income of $66 per month. Two rooms for owner if desired.

316-20 SCOLLARD BUILDING

PHONE B 1012 or E 6544

Nights Phone Mr. McCracken, Albion 55X, or Mr. Rogers, G 6806

QUADRA

$4200—4-room bungalow with part basement and furnace. Separate garage. Very nice garden lot and choice district. Low taxes. Owner leaving city and possession guaranteed.

CITY

BELMONT AVENUE DISTRICT

$5750 — Splendid family residence containing 6 rooms with full cement basement, furnace and garage. Nice garden lot and taxes only $74. Possession in a few days.

QUADRA

$7950—Modern stucco bungalow. Six rooms and dinette and DOUBLE PLUMBING. Cement basement with furnace and garage. In lovely condition throughout and immediate possession. Good kitchen range with oil burner can be purchased if desired.

CAREY ROAD

$4500 Or near offer. Five-room bungalow built two years. Full basement. Some furniture stays and is included in the price.

DUPLEXED DWELLING

$4250—Four rooms and bathroom in one unit, three rooms and toilet in the other. Immediate occupancy of the latter. Good city location near bus.

ALEX G HILL & CO

614 CENTRAL BLDG PHONE G 5761

WATERFRONT

Five-room modern stucco bungalow in a high secluded location with a magnificent view of the Straits and Olympics. Lovely garden, close to stores and transportation. Immediate possession **$10,000**

Clear title

FOUL BAY

Five-room bungalow in excellent condition, 12 years old. Hardwood floors, full basement and hot-air furnace. This is an ideal family home and is close to good schools and transportation. Nice garden with fruit trees. Early possession **$8400**

FAIRFIELD

Eight-room semi-bungalow in lovely location, one block from sea on transportation route. In beautiful condition throughout, with full basement and sawdust burning furnace. A real buy at **$6500**

SAANICH

Modern four-roomed grey shingle siding bungalow, with basement and hot-air furnace. Nice quiet surroundings. Early possession **$4800**

NEWSTEAD REALTY

1614 BROAD STREET VICTORIA, B.C.

Member Real Estate Board of Victoria

CITY APARTMENTS

APARTMENT HOUSE BUSINESS CENTRE OF CITY. IMMEDIATE POSSESSION. GOOD REVENUE. ABOUT $3,000 CASH WILL HANDLE

Capital City Realty

360 YATES (Cor. Langley) G ARDEN 1935 or Mr. Henry, Res. E 1772

78 HOUSES FOR SALE

F. W. MOORE & CO.

SIDNEY

$2750—Five rooms, large lot with fruit trees, close to and in dandy repair. Some smart person is going to take this place in a hurry.

$3500—Cottage and garage on two fine acres of land. Nice garden and well. This place is furnished and with it goes two good cows and 16 chickens. Here is a spot for immediate occupancy and ready-made independence.

$4000 — Six-roomed house and two acres of cultivated land with 38 fruit trees, berries, etc. You can buy this place on terms. It offers a grand opportunity as an investment.

$7500 — WATERFRONT — Beautiful unobstructed view, 300 feet frontage of delightfully treed land, four-room cosy bungalow with all facilities and city deliveries to your door. This is a charming home in a giftless setting.

$9500—ULTRA-MODERN BUNGALOW, almost new, of beautiful architecture. Two bedrooms, breakfast nook, utility and laundry rooms, Pembroke bathroom and built-in features throughout. Artistic circulating fireplace. This charming home is situated on one acre of lovely landscaped property that includes trees, lawns, gardens and fishponds. It is a stone's throw from sheltered anchorage and has its own boat landing. It is located in surroundings of refinement and beauty and at the price asked will soon be off the market. It's equal, from the standpoint of genuine value, charming appearance and location, will be very, very hard to find.

$10,000—LOVELY COLONIAL HOME of eight rooms with four acres of park-like land. Deep, year-around anchorage. 300 feet of waterfront.

$13,500—SIDNEY'S MOST CHARMING HOME. Waterfront, of course. This lovely house of eight rooms has everything to delight the eye and is located so no possibility exists for an obstruction of its unequalled view. To those discriminating people who demand excellence we offer this exceptional listing by special appointment only.

We are Sidney specialists. We have the choicest listings of all which include business investments and residential properties. If you are coming to this fastest growing community on the incomparable Saanich Peninsula, we can find the place to meet your needs.

VICTORIA

$6850—No. 233. Eight rooms, fully furnished, two fireplaces, fruit trees, berries. Two lots. Revenue up to $100 per month. Immediate possession.

$6500—No. 231. Gorge. Beautiful new stucco bungalow. Four rooms and utility, with wash tubs, part basement, furnace and air conditioner. Fireplace, hardwood floors, coved ceilings, cabinet kitchen with electric stove. Possession September 15.

$5950—No. 217. New four-room stucco bungalow. Full cement basement, three-piece Pembroke bathroom, modern cabinet kitchen with breakfast nook, coved ceilings, in good-sized living-room. Two bedrooms. Low taxes.

$5775—No. 215. Revenue of $61 and three large lovely rooms for owner. This is a semi-bungalow with full basement in very good condition.

$5750—No. 214. Seven-room house in beautiful condition with large lot. Top floor furnished and rented at $45 per month. Price includes upstairs furniture.

$5750—No. 216. Four-room stucco, with dinette. Fireplace, garage. No basement. This is a clean almost new bungalow.

$5000—No. 165. Esquimalt. Large six-room home. Fireplace. Three bedrooms. Garage.

$4500—No. 194. Four-room bungalow with basement. Fireplace. New furnace. Taxes $32. Possession 30 days.

$4800—No. 138. Seven-room house, revenue $100 per month and suite for owner. Fully furnished. Three-piece bathroom up and down.

$4000 Cash buys this three-room newly decorated home sitting on large shaded grounds on a nice street. In one of the best districts in Greater Victoria.

Full price $4,300

$4000—No. 171. $2,000 cash will handle. Three rooms and bath. Fully furnished. Built-in cupboards. Taxes $27.75

$3700—No. 174. Good 5-roomed house in Esquimalt. Immediate possession.

F W MOORE & CO

628 Johnson Street, Victoria, B.C.

307 Beacon Street, Sidney, B.C.

Phone E 7861 and Sidney 338

MARA, BATE & CO LIMITED

OFFER

ROCKLAND AVENUE

SIX-ROOM STUCCO BUNGALOW

VACANT

First time on the market, we are pleased to offer this charming residence comprised of attractive living room with fireplace, den with fireplace, dinette, fully modern kitchen, two bedrooms and four-piece modern bathroom. Full cement basement with hot-air furnace and garage. See this quickly. Will be shown by appointment. Price **$11,500**

THREE IN OAK BAY

1

Exclusive—Immediate Possession

Situated on a lot 100 x 133 in the Shoal Bay area, 300 feet from the sea, we offer for your inspection a stucco residence comprised of entrance hall, living-room with fireplace, den, dining-room and kitchen on lower floor, three bedrooms, bath and separate toilet on upper floor. Full cement basement, with laundry tubs and hot-air furnace. Garage separate. Garden of shrubs, flowers, trees and lawns surrounds this home. Further particulars upon inquiry. Taxes $85. Price **$12,600**

CAVENDISH AVENUE

NEAR SEA — EXCLUSIVE

Two-family residence. Oil-O-Matic hot-air heated. Six-room suite down, five-room suite up. Beautiful garden surrounds this desirable income property which is in excellent condition. Further particulars upon inquiry. Inspection by appointment only. Price **$15,000**

3

One block from sea and on transportation, we are pleased to offer for your inspection a spacious yet compact hot-water heated residence consisting of entrance hall, large living-room with fireplace, den with fireplace, large dining room, sunroom, modern kitchen, modern four-piece bathroom and one bedroom down. Quarter-inch cut beautiful oak floors throughout. Up three bedrooms and four-piece bathroom. Full cement basement with laundry tubs and coal stoker furnace. Spacious well-landscaped terraced gardens of lawns, shrubs, trees, flowers and rockeries surround this IDEAL HOME. Shown by appointment only. Further particulars upon inquiry. Price **$20,000**

MARA, BATE & CO LTD

(Member Real Estate Board of Victoria)

613 FORT STREET PHONE E 7126

$6500—Immediate possession. A very attractive eight-room semi-bungalow in the best part of Fairfield, close to park and sea. If you want a nice home without inflation, to a superior location, inspect this without delay.

$10,500—Cash and Carry Grocery, confections and school supplies with an attractive four-room dwelling and garage in connection. A unique location adds to the value of the property. Price includes stock, fixtures and dwelling.

Conyers-Wilders Co

621 BROUGHTON STREET

See L. O. Wilkinson or W. H. Hilton

78 HOUSES FOR SALE

H. A. ROBERTS, LTD.

106 EXCHANGE BLDG. 1218 BROAD ST.

TELEPHONE E 5107

$4200—VICTORIA WEST. OWNER MUST SELL. Five-room bungalow on quiet street yet close to all facilities. Full basement and NEW HOT AIR FURNACE. IMMEDIATE POSSESSION and terms available. $500 reduction for quick sale. Full price only $4,300.

Please Ask for Mr. Sharp

$4700 — FOUR-ROOM BUNGALOW. Well planned with living-room, kitchen and modern adjoining pantry. Two bedrooms, 3-piece bathroom. Sunporch. Full basement, hot-air heating. Separate garage. A lovely lot with garden, fruit trees and greenhouse.

Please Ask for Mr. Sharp

$5000 — ULTRA-MODERN 3-ROOM BUNGALOW. In ideal sunny location, close to all facilities. Gleaming white siding bungalow. Living-room 16 x 20 ft. finished in knotty pine, with circulating fireplace. Modern kitchen with breakfast nook. Bedroom and bathroom. Partial basement with laundry trays. Separate garage.

Please Ask for Mr. Sharp

$7500—CITY, NEAR VICTORIA HIGH SCHOOL. Eight rooms, furnished, four rooms and private bath for owner. Basement, hot-air furnace, laundry tubs. Drive-in garage. Cash payment $4,000.

Please Ask for Mr. Langley. Evenings G 3461

$9500—A HARD-TO-FIND OAK BAY BUNGALOW. Convenient to schools, transportation and beach. Vestibule entrance to living-room with attractive fireplace. Full-size dining-room. Modern kitchen. Two bedrooms and 4-piece Pembroke bath. Concealed stairs to two further bedrooms. Full basement, hot-air heating. Reduced price.

Please Ask for Mr. Sharp

$10,000 — OAK BAY. CHARMING HOME. LOVELY GARDEN. In a beautiful setting is this fully-modern family home. Large living-room and dining-room. Hardwood floors. Den with fireplace. Three bedrooms. Automatic heating. In perfect condition.

Please Ask for Mr. Barclay

$18,000—OAK BAY. Beautiful nine-room residence. Four bedrooms, two baths, automatic heating, two-car separate garage. Lot 60 x 150. Reasonable taxes. Possession 30 days.

Please Ask for Mr. Langley. Evenings G 3461

$2650 INVESTMENT. FOUR-ROOM BUNGALOW. Yes it's tenanted, but worth waiting for, and a good return on your money till you get possession. Excellent location and condition.

Please Ask for Mr. Barclay

$790 — BUILDING SITE, QUADRA. Choice location. No stone and in nice condition. 60½ x 115 ft.

Please Ask for Mr. Langley. Evenings G 3461

$12,000—WATERFRONT COUNTRY HOME. Five-room modern house in beautiful setting. Separate garage. Wood and tool sheds. 1 1-3 acres, 250 ft. waterfrontage. City services.

Further Particulars from H. L. Rose

$14,000—ROBERTS BAY WATERFRONT HOME. Modern home, four rooms and dinette. New condition throughout. Cedar siding and insulated. 100 ft. waterfrontage. Lovely views and grounds.

Please Ask for H. L. Rose

$825—MOUNT BAKER PARK SUBDIVISION. Choice building lot close to Beach. Not Waterfront. 249 ft. x 377 ft. Has a well and light is available.

Please Ask for H. L. Rose

WATERFRONT: HORNBY'S BAY. Well-built 5-room modern house. Approximately one acre. 300-ft. waterfront. City water and light. Separate garage.

Please Ask for H. L. Rose

$7350 — SMALL COUNTRY HOME. CLOSE TO SEA. Wonderful situation. Lovely sea view. Four acres cleared. Family orchard. Also small cottage, barn and garage. City water, light and telephone. A really attractive property. Exclusive listing.

Please Ask for Mr. Hooper

WE WOULD APPRECIATE A LISTING OF YOUR PROPERTY

H A ROBERTS, LTD

Member Real Estate Board of Victoria

"WE COVER BRITISH COLUMBIA"

RANDALL'S

EXCLUSIVE LISTINGS (All in the City)

Hotel, 55 rooms	$27,000
Hotel, 130 rooms	$180,000
Hotel, 60 rooms	$125,000
Apartment building, 20 suites. Modern	$60,000
Apartment and ten stores. Close-in location	$57,000

For Further Particulars Call Mr. Smith G 5150

GEORGE RANDALL

1303 DOUGLAS STREET

LOTS OF ROOM AND QUICK POSSESSION

8 ROOMS ON QUADRA

SMALL REPAIRS NEEDED

GOOD RENTAL PROPOSITION

EXCELLENT TRANSPORTATION

$3800

Independent Insurance Agencies

480 FORT STREET G 1881

NIGHT

E 8407 - E 6175

78 HOUSES FOR SALE

FREE!

The following poetry is donated free by Marriott Realty.

Homes are scarce in all directions.
But as you know, we have the selections.
These and more in every location
Phone or come in for full information

(Sung to the tune of "Clementine")

$10,500—WILLOWS—Close to seaside, this dignified eight-room hot-water heated residence set amidst lovely garden on large lot has just been listed. Extra room and plumbing to full basement. Low taxes and one of Oak Bay's best buys.

$9750—CITY. Sparkling snow white California stucco semi-bungalow. Seven rooms and Oil-O-Matic air-conditioned heat. Brand new and really different.

$9200—DALLAS WATERFRONT N.H.A. stucco bungalow just about seven years old. Four gorgeous rooms with French tiled Pembroke bathroom. Full basement and hot-water heat. Surrounded by quarter acre floral beauty. Gorgeous views and a gorgeous home.

$9200—OAKLANDS SPECIAL. California semi-bungalow of five rooms. Ultra-modern white stucco exterior. Interior finishes with all conveniences for 20th century living. See this and be convinced.

$8950—FAIRFIELD BEAUTY. Near new stucco bungalow of five spacious rooms, plus rumpus room with bar in full basement. Sparkling cabinet kitchen with plenty of built-ins. Just a real home.

$8500—GORGE AND GORGEOUS. Do you want a beautiful home in which you'll be proud to invite your friends and a location second to none in this district of new homes? Then see this N.H.A. warm and cosy cedar shake bungalow of five rooms, full basement with every feature designed for sumptuous living. Hurry for this.

$7900—FAIRFIELD. Very seldom do we have the opportunity of listing a fine seven-room residence in this lovely locality at such a low price. Comprises seven bright rooms with SEA VIEWS FROM ALL UPSTAIRS WINDOWS. Full basement and separate garage. Beautiful lawns and lots of fruit trees.

$7900—OAKLANDS. Ultra-modern white stucco semi-bungalow of five large rooms. Full basement. Sitting-room 20 x 16. Beautiful cabinet kitchen. THIS IS YOUR DREAM HOME.

$6500—BURNSIDE SNAP. Here's a solid four-room cedar shake bungalow with full basement and furnace. Large living room with fireplace and built-in bookcases. Oak floors, coved ceilings. Two nice bedrooms. Spotless cabinet kitchen and beautiful Pembroke bathroom with tiled bath. THIS IS DEFINITELY A SNAP.

$6500—GORGE-BURNSIDE — Brand new stucco cottage. Living-room, two bedrooms, sparkling cabinet kitchen, four-piece Pembroke bathroom, utility room with laundry trays. Brick fireplace. Here's the place to retire.

$6300—HIGH FERNWOOD. If you have been endlessly searching for a safe anchorage THEN YOU MUST SEE THIS HOME. Surrounded by beautiful lawns, dwarf trees, fine shrubbery, small fruits and in a grand HIGH AND HEALTHY LOCATION this five-room bungalow, though not new, combines the staunch construction notable of a few years ago together with all modern conveniences. Comprises sitting-room with tiled fireplace, good-sized dining-room, two bright bedrooms, three-piece bathroom, spotless cabinet kitchen with plenty of built-ins and tiled sink. ALL NEWLY DECORATED. Full basement has laundry trays and new furnace. No stove to buy; on hook up as stove, line and blinds are all included. WE BELIEVE THIS TO BE ONE OF THE BEST BUYS IN VICTORIA TODAY.

$5990—FAIRFIELD PICK-UP. Handy to street car, shopping centre, Beacon Hill Park and seaside. Beamed and paneled dining-room, living-room with fireplace, kitchen down. Three nice bedrooms and bathroom up. Separate garage. Full basement with furnace. Nice corner lot. Hurry.

$5700—FERNWOOD. Rockeries, plenty of fruit trees and nice lawns adorn this older six-room home with extra room, garage and furnace in full basement. Clean and spacious. Low priced for quick sale.

$5250—OAKLANDS. Five-room bungalow with garage in basement. Granite fireplace. Apricot, peach, plum, apple and pear trees. Good-sized lot. Taxes $67. Get ready to move for you'll want this.

$4200—CITY CENTRE. A nice home or dandy business site. Clean and spotless five-room cottage (no basement), on small lot. Investigate this for future possibilities.

$3990—MOUNT TOLMIE ACREAGE AND HOME. Five nice lots with dandy soil plus a four-room cottage (no basement, no steps) with full plumbing. Barn on property. Could be independence for you and yours.

ALL QUICK POSSESSION — AND MANY MORE

MARRIOTT REALTY
661 CENTRAL BUILDING PHONE G 8841
Evenings G 8246, G 8301, E 4633

FAIRFIELD DISTRICT — N.H.A. ultra-modern five-room stucco bungalow. Entrance hall, large living-room with hardwood floors, open fireplace, dining-room, kitchen with tile sink, four-piece Pembroke bath; full basement with rumpus room and cocktail bar, laundry trays. Immediate possession. Terms, price **$8950**

GORGE—Modern four-room stucco bungalow. Kitchen wired for electric range. H.A. furnace, utility room with laundry tubs. Immediate possession. Terms, price **$6500**

QUADRA STREET—Six-room bungalow, living-room, dining-room, kitchen, three bedrooms, full basement with furnace. Immediate possession. Terms, price **$5500**

QUADRA STREET—Lovely four-room bungalow within walking distance of city centre. Situated on large lot. Price **$4200**

HOME LOCATORS REALTY COMPANY
608 BANK OF TORONTO BLDG.
PHONE D 3016 RESIDENCE O 5016

E. H. KNOTT & CO.

VICTORIA WEST—An excellent seven-room house close to school and transportation. Permanent, fully-insulated construction. Garage. Price **$3700**

Here is an easy one for anyone to buy. With any reasonable down payment the revenue from this house will complete the purchase. Four good rooms for owner. Price **$4500**

TWO-MILE CIRCLE—Lovely modern four-room bungalow. Fine hardwood flooring, all modern fittings, air-conditioning plant. Full basement. Easy terms. Price **$6500**

ESQUIMALT—Modern side-by-side duplex. Immediate possession of one side for purchaser. Excellent location. Price **$8400**

E. H. KNOTT & CO.
626 JOHNSON STREET E 0332

$6500—Cosy white stucco bungalow with living-room and fireplace, 4 nice bedrooms, 4-piece Pembroke bathroom, cabinet kitchen with bar and nook. Full basement with H.A. furnace, tubs, copper piping, nice garden; high location with a lovely view. Close to Doncaster Drive. 30 days' possession.

$6850—Family home of 7 rooms. Entrance hall, living-room with fireplace, hardwood floors, dining-room with built-in buffet, pass pantry, bright kitchen, den, 4 bedrooms upstairs. Garage and workshop. Fruit trees. Close to town and transportation. Near St. Margaret's School. Very quick possession. Newly decorated inside and out.

Fleming Gardner & Co.
[illegible] BLDG. [illegible]

---

78 HOUSES FOR SALE

GILLESPIE, HART & CO., LTD.

WATERFRONTAGE

A most attractive five-room modern bungalow on lovely terraced lot overlooking water. Outside barbecue. This is really a good buy and only **$7950**

APARTMENT HOUSE

In a good district, a well-built and good-looking house, divided into three suites. On two lots with nice garden and shrubs. Oil automatic hot-water heating, two-car garage and two rooms in basement. Owner's suite has four rooms, quarter-cut oak floors, closed-in sunroom and private bathroom. Upstairs two suites of two rooms, plus kitchenette and each with three-piece Pembroke bath. Rented at $40 per month each. This is really an attractive proposition and well worth the price asked **$10,500**

See Mr. Page-Wilson
Evenings: Colquitz 114X

OFF ROCKLAND

A charming residence about 4 years old in HIGH LOCATION WITH GORGEOUS SEA VIEWS. It contains entrance hall, powder room and 2-piece washroom, sitting-room (26 x 17), guest-size dining-room, den with fireplace, large modern kitchen (Monel-metal tank), charming breakfast room, also pass pantry and laundry room. Hardwood floors and stair-treads. Plate-glass windows, concealed radiators. The master bedroom with dressing-room and bathroom with pale green fixtures. Two other double bedrooms and 3-piece bathroom. Full ground-floor lined basement divided into rooms. Hot-water heating, fin-fed from stoker. French doors from dining-room lead onto sundeck, also small sundeck upstairs. The whole house is better-than-new condition, and newly and tastefully decorated throughout. EARLY OCCUPANCY. EXCLUSIVE AGENTS.

$18,500

TO BE VIEWED BY APPOINTMENT ONLY
APPLY MANAGER, REAL ESTATE DEPT.

AUTO CAMP SITE

800-ft. seafrontage in the Campbell River area. 26 acres with highway running through. This property is partially cleared and would make an excellent auto camp site or summer resort. Good beach. Two-room cottage and a few old buildings on property. Only **$3500**

GILLESPIE, HART & CO., LTD.
(Member Real Estate Board of Victoria)
617 FORT STREET PHONE G 1181

THE B.C. LAND & INVESTMENT AGENCY, LTD.

SPECIAL

OAK BAY—An architect designed house with atmosphere. Contains 7 good sized rooms, 3 large bedrooms, 2 of which have dressing-rooms. Very attractive living-room with leaded glass windows. Guest size dining-room. Nice library with fireplace. And, of course, it has a basement and furnace. SECLUDED GARDEN with ornamental trees and a few fruit trees. Price **$8250**

NOTE—An extra lot in garden and lawn can be had for **$1000**

JAMES BAY

Potential revenue producer of 8 rooms. All in good shape, newly painted and decorated, good, clean furniture. Privately occupied except for one room. Buyer could live in 3 and rent 5 as sleeping quarters at nightly rates. Taxes $87. Price, including furniture **$6825**

Ask for Mr. C. R. V. Bagshawe

FAIRFIELD
NEAR BEACON HILL PARK

Well-built, newly decorated 5-room bungalow on a double lot. Attractive living-room with fireplace, guest-size dining room, cabinet kitchen, modern bathroom, 2 bright bedrooms. Full cement basement, piped furnace. This house is in excellent condition, has lovely floors and cheery interior. Price **$6500**

GORGE
WITH WATERFRONT

Modern 5-room white-siding bungalow built about 4 years ago. Full cement basement, drive-in garage, copper plumbing, utility room off the kitchen. On a high location this house commands a beautiful view of the Gorge waters. Included is a piece of waterfront property across the road for a private boathouse or anchorage. Quick possession. Price **$7850**

FAIRFIELD

Good-looking semi-bungalow of eight spacious rooms on a corner location near the sea. Full cement basement with furnace. Large living-room and dining-room, bright kitchen, wired for range, automatic hot-water heater, closed-in den, master bedroom and 3-piece bathroom. Concealed stairway to 3 nice bedrooms. This house is in excellent condition. Possession in 30 days. Price **$6500**

Ask for Mr. Dando

Member Real Estate Board
922 GOVERNMENT ST. PHONE G 4115
Established 1887

LOVELY WATERFRONT HOME

Gardens sloping down to the water and anchorage for good-size boat. California-style bungalow. Large living-room with fireplace, dining-room, sunroom, three bedrooms. Basement, furnace, electric range.

$9000

FAIRFIELD

Near seafront. Stucco bungalow of seven rooms. Sunroom. Hardwood floors. Full basement, furnace. Garage. Immediate possession.

$7000

GORGE

A really charming home, well arranged, well built, stucco finish. Entrance hall, lovely living-room with fireplace, hardwood floors, coved ceilings. Two bedrooms. Four-piece tiled bathroom. Kitchen is very bright, with tiled sink. Garage in basement, furnace, laundry tubs. Nicely situated on two large corner lots, tastefully laid out gardens, bush and tree fruits. Early possession.

$12,000

20 ROOMS

Newly constructed. Ideal for guest house or nursing home, or would make into suites. On an acre of parklike land.

$20,000

GOODSELL REALTY
523 PEMBERTON BUILDING
Phone E 3821 Residence, D 4260

SWINERTON & CO., LTD.

MORTGAGE LOANS

For new construction or sales of good residence property.

N.H.A. Loans at 4½%, repay as rent. Great-West Life loans at lowest current rates.

PRIVATE FUNDS ALSO AVAILABLE

Complete loaning service.

Plans, specifications, building inspection, fire insurance, preparation of transfer, deed and mortgage.

Full Details From E. M. Armstrong at

SWINERTON & CO. LTD. (Estd. 1886)
620 BROUGHTON ST. EMPIRE 9181

---

78 HOUSES FOR SALE

OAK BAY

Close to golf course. An ideal and attractive family home consisting of living-room, dining room, den, sunroom, one bedroom and bathroom down. Three bedrooms and bathroom up. Hardwood floors, hot-water heating, two-car garage and lovely garden. Possession to 30 days **$20,000**

OAK BAY BEAUTY

Located in one of the most desirable residential areas of Oak Bay and surrounded by other beautiful homes, this charming low-lying N.H.A. bungalow nestling among the trees and featured by one of Canada's building magazines, is now offered for sale. Owner transferred to Vancouver. Large living-room, dining-room, nook, ultra-modern kitchen, two bedrooms, a large rumpus room. Lawns, gardens, fish pools. A thing of beauty is a joy forever. POSSESSION TWO WEEKS. EXCLUSIVE LISTING. Price **$13,900**

OAK BAY
QUICK ACTION REQUIRED

Uplands slope. Owner leaving city offers this charming bungalow of six large rooms and sunroom. Lawns, pool and gardens. (Will sell furnished if desired). Unfurnished **$13,200**
OR CLOSEST OFFER

FAIRFIELD

Close to Rockland Avenue. Modern stucco residence with living room, dining-room, two bedrooms and bathroom down. Concealed stairway to one furnished and one unfurnished room up. Hot-water heating, hardwood floors and excellent garden. Fruit trees. Almost immediate possession **$12,000**

OAK BAY

A charming bungalow finished in exceptionally good taste. Receiving hall, living-room with fireplace, dining-room, kitchen and two bedrooms. Full basement, piped hot-air furnace. Garage. A lovely sunroom overlooks an unusually pretty garden. Close to bus, shops and street car on one of the best streets of this district. **$10,000**

FAIRFIELD

Unusual and delightfully charming six-room bungalow close to waterfront. Hardwood floors, hot-water heating (automatic) and nice garden. House is immaculate condition. Early possession **$9500**

SEA VIEW — FAIRFIELD

This wonderfully built home consists of living-room with fireplace, dining-room, kitchen, den with fireplace and toilet downstairs. Four bedrooms and bathroom up in beautiful condition to end out. Full basement with furnace. Garage. Price **$7900**

RETIRING?

Then here is your home. Situated about seven miles from town on a main thoroughfare. A four-roomed house with a flat in the basement. Fireplace in the living-room. Full basement with furnace. Garage. Situated on two beautiful acres with fruit trees, flowers, vegetables and chickens. Price **$6800**

FAIRFIELD

Attractive older-type home. Five rooms with full basement, furnace, garage in basement. Located on good street close to transportation and school. Immediate occupancy **$6300**
OFFERS CONSIDERED

BROWN BROS., LTD.
(Established 1914)
706 FORT STREET PHONE E 7183-4
Real Estate and Insurance

LEAVING VICTORIA

Must sell my delightful home comprising five large and beautifully-kept rooms. Situated on large corner view lot, nicely landscaped. Prewar construction. Basement garage. Every known convenience. The undernoted agents have instructions to sell for **$12,000**

CHARMING RESIDENCE

Of six spacious rooms planned by an artist. Commanding view situated in popular district. Lovely garden. This really is a distinctive home of superb construction and embodies every desirable feature. Priced for immediate sale at **$8500**

LOVELY SUBURBAN HOME

Comprising nine spacious rooms all newly decorated. This home is exceptionally well constructed and situated on approximately ¾ of an acre of very productive land.

It is important that a sale be effected quickly as the present owners must return to the East. Consequently immediate possession may be had.

The property is four miles from town and situated just south of Quadra on Glanford Avenue. This is a good proposition for family men. Close to high and elementary schools and transportation. Listed exclusively with the undernoted agents for **$7500**

Van der Vliet, Cabeldu & May, Ltd
1010 BROAD STREET PHONE E 1174

VICTORIA WEST

Six-room family dwelling. Living-room with fireplace. Dining-room, kitchen. Three bedrooms and bathroom up. Garage in basement. Possession October.

$4950

OAK BAY
UNEXCELLED SEA VIEW

Modernistic seven-room stucco home. Living and dining-room, den, bedroom and bathroom on main floor. Three bedrooms and bathroom up. Basement, garage. Automatic heating.

$16,500

FAIRFIELD—NOW VACANT

Bungalow of six rooms. Living and dining-rooms have fireplaces, hardwood floors. Cabinet kitchen, breakfast nook, three bedrooms. Full basement, furnace, laundry tubs. Garage. More in

$6750

J. H. WHITTOME & CO., LTD.
1010 BROAD STREET PHONE E 0312

TWO DANDIES!

$5750—Gleaming white three-year-old stucco bungalow of four rooms and dinette with utility room, open fireplace, Pembroke bath and really smart cabinet kitchen. Compact but roomy, near schools and transportation. A real buy.

$5950—Stucco bungalow of four rooms with cement basement and new H.A. furnace. This cosy home is one block from bus in high Gorge area and has hardwood floors, open fireplace, four-piece Pembroke bathroom and all modern features. Excellent value.

DON HARVEY ENTERPRISES
PHONE R 4393 755 YATES STREET
EVENINGS R 3455

GOOD BUYS

Four-room bungalow near the Sooke River. Over an acre of land. Short distance from the highway and transportation.

$2500

Modern four-room stucco bungalow with basement and hot air furnace. Approx. 2 3/4 of an acre of good soil. Good boat anchorage. Near nice beach, and just a few steps to transportation.

$4600
Or Near Cash Offer

NEWSTEAD REALTY
[illegible] BROAD STREET PHONE E [illegible]

---

78 HOUSES FOR SALE

HAGAR'S

OAK BAY

6-room modern bungalow, Willows district. Price	$9500
7-room home on double lot. Willows district. Price	$10,500
8-room home, one of the best construction. Price	$10,500
8 beautiful rooms on corner lot. Price	$12,000
6-room modernistic bungalow. Oil-O-Matic heat. Price	$12,600
8-room. Burdick Avenue, with sea view. Price	$13,000

CITY

7 rooms, older type. Near Pemberton Woods. Price	$5800
8 rooms in James Bay ($3,000 cash will handle). Price	$6300
8 rooms on Howe Street. Near sea. Price	$6750
8 rooms, family home on Ash Street. Price	$7500
7 lovely rooms. Oil-O-Matic heat. Belmont Avenue. Price	$11,500

TEN MILE POINT

VIEW LOTS. We have some nice listings from	$400 up
Lovely 7-room with secluded garden.	$12,600
7-room on large lot. Beautiful views. Price	$18,500
8 rooms, private beach. Marvelous view and garden. Price	$22,750

WATERFRONT DUPLEX

VIEW ROYAL

Neat side-by-side duplex on 100 feet of waterfront. Immediate occupancy. Price **$6900**

Hagar & Swayne, Ltd
665 VIEW ST. PHONE D 4121-2-3
REAL ESTATE — INSURANCE

JOHNSTON & CO LTD
EST'D 1900
COMPLETE INSURANCE SERVICE

$6800—FAIRFIELD—CLOSE TO PARK and sea. Five-room house, two bedrooms, double garage, cement basement. Large lot. Modern 30-day possession.

$6300—HILLSIDE—Six rooms, three bedrooms, fully modern, new Duroid roof, full cement basement, double garage, lot 50x280, lawn, garden, lots of fruit trees. Nice family home. High ground. With a good view of city. Possession two weeks.

$4750—HILLSIDE COTTAGE. FIVE rooms, two bedrooms, close to transportation, school, shopping centre. Quick possession.

$4250—VICTORIA WEST—FIVE rooms, three bedrooms, bungalow close to school and transportation, stores. Terms arranged.

$11,250—GORGE DISTRICT—Grocery store. New stucco building with Duroid roof, four rooms, two bedrooms in rear of store for owner. Price for building and equipment only, stock at invoice.

$10,000—CLOSE TO CITY—Grocery store with butcher department, nets $400 monthly, very good stock, first-class equipment. Building not included, rent $30 monthly. Further information at office only.

RESIDENTIAL LOTS

$1,600—LAKE HILL-QUADRA, 62x140, with plans for five room bungalow.
$1,000—ROCKLAND AVENUE, 40x120.
$1,000—LANGHAM COURT—52x120.

LISTINGS WANTED

For information on above listings ask for Bill Neilall, Charlie Purcell or O. J. Arthur.

(Member Real Estate Board of Victoria)
1214 BROAD ST.
Day Phones R 6241-4 Night E 1627

SAANICHTON BARGAIN

12 ACRES SECOND-GROWTH TIMBER. GOOD SOIL and indication of water at shallow depth. Sea views and two road frontages, access to beach. THIS IS SPLENDID VALUE AT **$1300**

HIGH AND SECLUDED

Beautiful six-room bungalow delightfully situated on an acre of parkland. Artistic living-room, three bedrooms, small sewing room, four-piece bathroom, copper piping throughout, and two-car garage in basement.

This home was built for the owner and never occupied and is right up to date in every detail.

Well worth **$8500**

FURNISHED BUNGALOW
IMMEDIATE POSSESSION

Five rooms and dinette, all comfortably furnished and clean as a new pin. Nice garden and separate garage makes this a most desirable little place. Close to transportation. Price **$5500**

LEACH & SPARKS
(Formerly Coles, Howell & Co.)
635 VIEW STREET E 4117

JAMES BAY

New five-room bungalow. Fire-proof garage. Extra room and toilet in basement.

AT OUR

NEW ADDRESS

1006 GOVERNMENT STREET

(Between Fort and Broughton)

H. W. MILLER & CO.
1006 GOVERNMENT ST. G 4651
Investments - Insurance - Real Estate

A HOME IN THE COUNTRY

11 Miles out. Five acres, nicely treed. Six-room bungalow. Full cement basement. Fruit trees. City water and light. Only **$5350**

Full Particulars at

H. A. HUMBER LTD
613 VIEW STREET PHONE G 1721
After Hours Phone Mr. Anderson, G 1886 or Mr. Hall, G 1494

---

78 HOUSES FOR SALE

$3575—4 bungalow of four rooms, not NORTH DOUGLAS car. Full basement, furnace, three-piece bath. Good garden, lot, chicken house. The house is sound but in need of a handyman's attention.

$4750—Close to the JUBILEE HOSPITAL is this semi-bungalow of six rooms and full cement basement, new furnace. Garage in basement. Construction is of shingle-stucco, there is a fireplace, three-piece bath and linos are included. Small lot.

$6300—With terms. This one is a seven-room semi-bungalow in the GORGE DISTRICT. It is in good condition with full cement basement, new hot air furnace, separate garage, fireplace, new roof, modern bath and laundry tubs in basement. Three rooms up are rented but could be vacated if desired. If this one isn't what is required, we have two other similar ones.

$6500—A six-room semi-bungalow in OAK BAY. Newly decorated with a fine garden of fruit and flowers and lawns. Full cement basement, furnace, enamel tubs, garage and tool shed, light floors and altogether a good buy at the price.

$7500—4 five-acre smallholding to GORDON HEAD with five-room stucco bungalow, cabin, chicken houses and good soil. Present owner has a business netting $200 each month, which will be included in the price together with all equipment.

$7500—A seven-room house in FAIRFIELD. This would be a good revenue property as there are two bathrooms, two fireplaces. Oil-O-Matic heating and the house is all weather-stripped.

$7900—Off NORTH QUADRA, 4½ miles from town is this eight-room semi-bungalow situated on the best part of an acre of productive soil. In fine condition, with high full cement basement, hot air furnace, two fireplaces, garage and chicken house. Wired for range.

$12,500—An ideal grocery-confectionery and property close in which is bringing net returns of $6,000 per year. Good clean stock and nice four-room suite for owner. Very low taxes. You can have a real good living. Immediate possession.

Home Improvements Limited
943 YATES R 1922
Res. E 6087

L. M. ROSEVEAR & CO., LTD
116 UNION BLDG. 614 VIEW ST.
D 6041

IMMEDIATE POSSESSION

Six rooms and two bathrooms, complete with basement, furnace, fireplace, entrance hall, wired for electric range. Garage, laundry tubs. Nice garden, fruit and ornamental trees. Good district, near Beach Drive. Owner would consider selling furnished or unfurnished. PRICE **$6950**

IMMEDIATE POSSESSION

Nine rooms and bathroom, entrance hall, basement, furnace, fireplace, etc. Five rooms available at once. Four rooms rented to one tenant for $40 monthly. Price including furniture of rented apartment **$5500**

IMMEDIATE POSSESSION

Seven rooms, entrance hall, basement, furnace, garage. Two fireplaces, nice floors, separate bath and toilet. Large lot in garden, fruit trees, etc. Close in. PRICE **$5950**

IMMEDIATE POSSESSION

Six rooms and bath, fireplace, wired for electric range. Some furniture. Large lot in garden. Oak Bay. Price **$5000**

L. M. ROSEVEAR & CO., LTD
116 UNION BLDG. 614 VIEW ST.
G 6041

HUMPHRIES REALTY
844 FORT

SEAFRONT

6 acres situated on one of our best fishing resorts. Modern 5-room bungalow, Pembroke bathroom, fireplace, basement. Lovely sandy beach, abundance of never-failing spring water, electric pump, magnificent views in all directions. Truly a place for restful retirement or a wonderful site for a tourist resort, with boats for rent, etc. Sheltered anchorage. Quick possession. No inflation at this price at only **$7150**

Seen By Appointment Only

MODERN STUCCO APPROX 1 ACRE

Here is a charming sweet and neat little modern stucco of 3 rooms and 3-pce. bath. Living room with fireplace and oak floors, a lovely kitchen, tile sink and abundance of cupboards, a fine bedroom. Full basement, furnace, laundry tubs. Separate garage. All kinds of fruit trees in full bearing, also small fruits, etc. A ready made kitchen garden for the new purchaser. A profusion of flowers and shrubs. One of those hard to get kind; you will have to hurry for this one. Quick possession. On bus line. **$5250**

Exclusive Listing.

SMITH'S HILL

A splendid 8-room house in the pink of condition throughout. 4 bedrooms, or 5 could be made if desired. Full basement, furnace. Fireplace. Separate garage. Lovely garden. 2 lots. Splendid buying at only **$5500**

HUMPHRIES REALTY
844 FORT STREET
Office D 6611 Res. E 6211

BECAUSE

We have branches throughout B.C. we have direct contact with many prospective buyers. Newcomers to the Province generally investigate other districts before deciding where they intend to settle.

IT IS OBVIOUS

that we offer a greater market for saleable properties, and each day we are receiving more and more listings. Property owners who really want to sell naturally recognize the value of our big provincial sales organization and list with us.

WE CAN HELP YOU

Whether you want to SELL or BUY or EXCHANGE ANYWHERE IN B.C.

SEE

H. A. ROBERTS LTD
100 EXCHANGE BLDG. 1214 BROAD ST.
TELEPHONE E 0107

"WE COVER BRITISH COLUMBIA"

---

78 HOUSES FOR SALE

RITHET — G 1722

TERMS AND POSSESSION ON ALL

FAIRFIELD

FIVE-ROOM BUNGALOW clean as a new pin. All large rooms. Basement, furnace, etc. Extra lot and two-car garage. No decorating required. Close to park **$6850**

CITY—VACANT

SEVEN-ROOM MODERN NEW STUCCO SEMI-BUNGALOW with air-conditioned OIL-O-MATIC heat. Entrance hall, large living room, fireplace, dining-room, oak floors, tapestry plastering, coved ceilings, etc. Snappy built-in kitchen, tiled sink, wired for range. Three good-sized bedrooms up plus sewing-room. Four-piece Pembroke bathroom. Full basement, laundry trays, garage and separate toilet. Close to everything. $6,250 cash handles **$9750**

FAIRFIELD

GRAND HOME of eight fine rooms in perfect condition, plus extra lot with two-car garage. Sunroom, entrance hall, den with fireplace and washroom, living-room and guest-size dining-room with fireplace and beautiful oak floors. Large kitchen and pantry. Wide stairway leading to four bedrooms and four-piece Pembroke bathroom. Basement, furnace, coal stoker and workshop. Duroid roof, shrubs and lawns. Close to everything **$10,500**

HIGH QUADRA

SIX-ROOM STUCCO BUNGALOW only one year old, in a new part of High Quadra. Large lot with oak trees. Consisting of an entrance hall, large living-room, fireplace, nice dining-room, Venetian blinds, three large bedrooms, four-piece Pembroke bathroom with separate shower. Large bright kitchen with smartly tiled corner sink. Full cement basement, copper plumbing. Possession ten days. Taxes $50. Owner leaving and will sell fully furnished. Asking **$11,500**

MODERN HOME WITH INCOME

THREE-YEAR-OLD STUCCO SEMI-BUNGALOW in perfect condition inside and out. Comprising entrance hall, large living-room with tiled fireplace, dining-room, oak floors and coved ceilings, built-in kitchen (wired for range), tiled sink, master bedroom with double closets and dressing-room and smaller bedroom, four-piece Pembroke bathroom. Upstairs self-contained three-room suite, good-sized rooms, four-piece bathroom fully furnished. Very good tenant revenue $60 per month. Full cement basement, laundry room, to be and extra toilet, spare room and garage. Nice garden. Walking distance to town **$12,600**

Rithet Consolidated Ltd
Est. 1871
Member Real Estate Board of Victoria
1117 WHARF STREET PHONE G 1722
Evenings
Mr. Butcher D 2000 Mr. Custance R 7930
Mr. Lovitt, D 4348

$12,600—OAK BAY. Ultra-modern six-room stucco bungalow. Hardwood floors, hot water Oil-O-Matic heating, extra-large living-room, fireplace, full dining-room, beautiful kitchen, three lovely bedrooms. Full basement with garage and laundry trays. A real buy at this price.

$8950—Fairfield location. N.H.A. modern five-room stucco bungalow with rumpus room and cocktail bar. Ultra-modern features, hardwood floors, etc. Terms can be arranged with immediate possession.

$8200—Lake Hill—Modern stucco bungalow in country setting near transportation. Land 100 x 135. Large living-room, lovely den, two good sized bedrooms. Kitchen with nook and tiled sink. Large utility room in rear. Can be bought on terms. Call now for appointment.

$6500—Gorge special. Four-room modern stucco bungalow, one year old, with furnace room, good-size living-room, large kitchen and two bedrooms. On terms if desired. Phone early for this one.

$5850—City, near Oak Bay. Five-room semi-bungalow. Full basement, garage. Nicely decorated and in good condition throughout. Possession one week and terms arranged if desired.

$3150—Three-room bungalow. Fairfield near sea on transportation. Nicely decorated and fine condition throughout. Nice home for young or elderly couple. $2,300 down, balance $38 monthly. Hurry for this one.

$3750—Rose James Bay five-roomed cottage. Taxes $36. Terms. $2,000 down.

See These and Many Others Not Advertised

PAGE & SNAPE
LISTINGS WANTED
1018 BROAD STREET E 1713

FINANCE CORPORATION
(LOYATT) LTD
212 JONES BLDG. 731 FORT ST.
Office Phone O 4106

$4500
FIVE ROOM STUCCO BUNGALOW

$4950
30-DAY POSSESSION—6-ROOM HOME

$6300
VACANT SEVEN ROOMS—FAIRFIELD

$6500
MOSS ST.—CLOSE TO SEA—6 ROOMS

$8000
STUCCO SEMI-BUNGALOW—6 ROOMS

$9000
MODERN HOME NEAR GOLF COURSE

$9500
6 ROOMS—CLOSE TO NORMAL SCHOOL

$11,500
SIX-ROOM OAK BAY BUNGALOW

$15,000
7-ROOM HOME—COUNTRY ESTATE

NIGHT PHONES
A. E. Green O 1066, P. S. Green O 5117

COWICHAN DISTRICT GENTLEMAN'S ESTATE

A GRAND SPOT WITH 75 ACRES

Spacious house. Ten rooms. Five bedrooms, living-room 20 x 21, dining-room 24 x 16, two large bedrooms 17 x 14, two bathrooms. Extra plumbing, basement, furnace heated, etc. Tennis court, large pool, also cottage bungalow and outbuilding. Specially priced for quick sale.

PRICE $20,000

D. D. McTAVISH
[illegible] FORT STREET E 8814

---

78 HOUSES FOR SALE

QUADRA AREA

BRAND NEW FIVE-ROOM BUNGALOW with possession within one month. In addition to the living-room, dining-room, kitchen, two bedrooms and four-piece bath, all of which are good size, there is an east sunroom and a large smartly finished rumpus room with fireplace in the basement. Hardwood floors. Double-length garage. Price **$9500**

COUNTRY HOME

Comfortable house, 4 rooms and bath. Barn, garage. On 2½ acres of cleared land near Sidney. All fenced. City water and light. Quick possession. For only **$4200**

LAKE HILL

Excellent modern 5-room stucco bungalow. Full basement, furnace, garage, tile sink. Very up-to-date kitchen, wired for electric range. Large corner lot. Nice garden just planted with fruit trees, etc. Quick possession **$6300**

CITY

A home plus revenue. Lovely 8-room stucco home close to town. Immediate possession. Approximately $100 per month could be realized plus a suite for the owner. Good basement. Hot water heating. Stucco garage. Flower garden and lawn. Don't fail to see this of **$8000**

Some Terms

Beautiful lots in all districts at very reasonable prices.

LISTINGS WANTED

We have buyers waiting for homes in every price bracket. Call us if you have property for sale.

Heisterman, Forman & Company
(Established 1884)
600 VIEW STREET Phone E 4161

COLES & CO.
716 BROUGHTON ST. Sussex Hotel Block
O 3031 O 6316
EVENINGS E 0460
(Member Real Estate Board of Victoria)

PEACEFUL PORTAGE INLET

Four-roomed stucco bungalow. Three-piece bath. Large lot. Tenanted. Well worth waiting for. Price **$4000**

NORTH DOUGLAS

Stucco bungalow. Full cement basement. Hot air heat. Coved ceiling in living room. Cabinet kitchen. Two bedrooms. Three-piece bathroom. One acre. Taxes $34. $3,000 to handle. Full price **$5750**

LET THE REVENUE BUY YOUR HOME

In Oak Bay area. Seven-roomed home. Upstairs rented for $40 furnished. Four rooms for owner. Three-piece bathroom. Full basement. IMMEDIATE POSSESSION to owner's suite. Price **$5750**

JUBILEE HOSPITAL AREA

Seven rooms, three bedrooms, two-piece bath. Separate toilet up. Den, living-room, dining room, kitchen down. Separate garage. Full cement basement. Hot-air heat in all rooms, hardwood floors. This home is newly decorated throughout. Flowers, lawns, fruit trees. Ideal family home or revenue property. Immediate possession. Terms $4,250 to handle. Full price **$6850**

SEAFRONT — At Deep Cove on beautiful acre lot with safe anchorage and beach. This modern 6-room semi-bungalow is only one year old, is insulated and has 3 bedrooms in knotty pine. Stone fireplace. Copper piping. Well with electric pump. Immediate possession. Exclusive **$11,000**

OAK BAY—Exquisite 6-room colonial bungalow in best part of Oak Bay. This fine home beggars description. Let us show it to you. Price **$13,600**

OAK BAY—Smart 5-year-old 5-room stucco bungalow with sunroom. Hardwood floors throughout. Full cement basement with furnace and garage. Fine lot in lane in front and lawns. Immediate possession **$12,600**

NORTH QUADRA — Well-built 5-year-old 6-room stucco bungalow. Hardwood floors in all rooms. Four-piece bathroom. Copper piping. Full cement basement with furnace, tubs and garage. Large lot in fruit. Move right in for **$8500**

MOSS—7-room semi-bungalow with Duroid roof. Three bedrooms. Full basement with furnace. This could be rented as guest house with large revenue. Immediate possession. Only **$6100**

FAIRFIELD—Fine old 8-room family home with full basement and furnace. Quick possession **$6500**

SHELBOURNE—Close-in four-room bungalow with sunroom. Full basement. Separate garage and greenhouse. Quick possession. Only **$4700**

E. E. HEATH
625 YATES ST. PHONE E 9192
Real Estate - Insurance - Notary Public

OAK BAY

STUCCO HOME — Three bedrooms, hardwood floors, fireplace, automatic heat, electric hot-water supply. Good basement and garage. Price **$8000**

SAANICH

SOMETHING TO BE PROUD OF—1 4 acres of oak grove, attractive garden. Stucco bungalow, five rooms and bathroom, full basement, hot-water heat. Three miles from city centre. Price **$15,000**

KENNEDY REALTY
1010 BROAD ST. PHONE E 4135

BEAUTIFUL SPOT
SOOKE WATERFRONT

This is one of the few remaining pieces of waterfront acreage left. It certainly is one of the finest, over twenty-one hundred feet of waterfront with good beaches, a little over five acres of land, good soil, and just enough timber to make it a wonderful homesite. There is a very nice well-built four-room bungalow with light and water inside plumbing, etc. Extra large living-room facing the sea. This would make an ideal auto camp, water and light being already on the property. Photographs in office. Exclusive listing.

PRICE $10,000

Please Ask for Mr. Reed Palmer

TED HAWKES & CO.
1215 DOUGLAS ST. (Near "The Bay")
Victoria, B.C.
Phone G 8179, or Evenings E 9807

SUITES

Centrally located; well built; hardwood floors, sunroom, H.W. heating, two suites rented at $40 per month, vacant suite for owner. Possession September. Price **$8000**

Henley, Hepburn & Co., Ltd.
606 VIEW STREET PHONE E [illegible]

---

78 HOUSES FOR SALE

R. H. DAVIES REALTY
G 2015

COUNTRY STORE

Groceries, meat, hardware, gas pumps, late model delivery, modern refrigeration. Living accommodation in excellent community close to Victoria. Doing excellent business. This property lends itself to further expansion if desired to surmise added enterprises. A real money-maker. Office information only. Exclusive listing. Price **$25,000**

HIGH QUADRA

Modernistic home six rooms, large living-room with fireplace, oak floors, cabinet kitchen with nook, two very fine bedrooms downstairs. Four-piece Pembroke bath. All copper piping. Concealed stairway to two bedrooms and two-piece washroom. Full cement basement containing piped furnace, laundry trays, garage. Large lot, fruit trees and garden. Immediate possession. Exclusive listing. Price **$7950**

APPROX 6½ ACRES, BRENTWOOD

Seven-room house in excellent condition. Living-room with fireplace, dining-room, two bedrooms, large kitchen and bathroom on lower floor. Concealed stairway to two bedrooms. Good well with gasoline engine pump, garage, chicken house and woodshed. Taxes approximately $38. Fruit trees and garden. Possession 30 days. Price **$6300**

IMMEDIATE POSSESSION

Six room family home close in, three bedrooms, living-room, dining room, kitchen, three-piece bathroom, basement, furnace and garage. Some fruit trees. Close to everything. An excellent buy and in excellent condition. Price **$5750**

R. H. DAVIES REALTY
600 YATES STREET PHONE G 2015
Night Phone G 7214

TED HAWKES & CO.

$4500—A really well built seven-room home close in city. New cement basement, furnace, etc. Immediate possession. Now vacant. Ask for Mr. Foster.

BLACKWOOD-FERNWOOD AREA

$8950—A lovely five-roomed stucco bungalow, two years old. Consists of a large living-room with open fireplace and hardwood floors, dining-room with hardwood floors, two large bedrooms with dr doors and good-sized clothes closets, a cosy kitchen with lots of cupboard space, inlaid lino of the best quality, deep kitchen sink. Large windows in all rooms giving maximum of light. Full basement, hot-air furnace piped to all rooms, hot water tank in basement, cobbler burner, laundry tubs, garage in basement. Size of lot approx 100 x 160. Lawns and garden.
POSSESSION IN THIRTY DAYS
Ask for Mr. McVey or Mr. Hawkes

QUADRA STREET (NEAR CENTRAL PARK)

$5500—A six-roomed bungalow with full basement, furnace. Three bedrooms, living room, dining-room, kitchen and three-pce. bathroom. Large lot. Close to school, transportation at your door. Close to shopping centre. Possession in thirty days.
Ask for Mr. McVey

TED HAWKES & CO.
(Formerly Saanich Realty Co.)
DOUGLAS ST. (Near The Bay) D 4179
Members Real Estate Board of Victoria

EXCLUSIVE LISTINGS

$5250 EACH, OR NEAREST OFFER—Wascana and Clease Avenues—Two four-room bungalows with large utility room. No basement. Separate garage. On good-size garden lots. One almost completed. Open for inspection by appointment. Terms can be arranged.

$7500—FAIRFIELD DISTRICT—Large seven-room stucco bungalow with all modern conveniences. Garage in basement. Newly decorated inside and out. Half cash will handle. Immediate possession.

$7500—Richmond near Oak Bay Avenue. Large seven-room house, in excellent condition, on two 50-foot lots. Could be used for suites with an income of about $100 per month. About half cash will handle this property. Immediate possession.

Your Listings Will Be Greatly Appreciated

JOHN S. FALCONER
Real Estate
2310 DOUGLAS STREET
Days, G 2800 Evenings, E 3974

CEDAR HILL DISTRICT

SPLENDID FAMILY HOME containing living-room, large kitchen, four bedrooms, full basement and furnace. Approx. one acre fertile land. Price **$4900**

INVESTMENT

UP-AND-DOWN DUPLEX — Revenue $47; lower $40. Absentee owner says sacrifice for only **$3750**
(No Vacancies)

NEAR JUBILEE HOSPITAL

FIVE-ROOM BUNGALOW with basement, furnace and garage. Possession about September 1st. Terms **$5500**

Splendid building lot in Fairfield for only **$425**

MEHAREY & CO., LTD.
632 VIEW STREET PHONE E 1167

HUMBER HOMES

FAIRFIELD

Five room bungalow on Oscar Street. Nice condition throughout. Full basement. Single heat. Exclusive. Priced at **$5950**

N.H.A. five-room stucco bungalow on large lot, with nice garden. Entrance hall. Large living-room with fireplace. Modern kitchen, dinette, two large bedrooms, four-piece Pembroke bath. Extra bedroom and toilet in basement. Price **$7350**

OAK BAY

Reduced for quick sale. Particularly attractive nine-room home on beautifully landscaped double lot. Priced reasonably at **$18,000**

Full Particulars of

H. A. HUMBER, LTD.
613 VIEW STREET PHONE G 1721
After Hours Phone Mr. Anderson, G 1886, or Mr. Hall, D 1494

CLOSE IN—Substantially built home of eight rooms, ideally arranged for sub-letting. Has full cement basement, furnace, and garage. Nice lot with abundance of fruits. Possession thirty days **$5500**

FOUR-ROOM modern stucco bungalow with basement and furnace. Situate about three miles out on quarter-acre lot. Immediate possession. On terms **$5750**

ATTRACTIVELY DESIGNED home with five nice rooms on main floor, and concealed stairway to two finished rooms upstairs. Large living room, hardwood floors, open fire, full basement, furnace and garage. In a popular district, about two miles out. Some decorating required, but good buying for **$7350**

A. S. MILLER
[illegible] BLANSHARD ST. E [illegible]

78 HOUSES FOR SALE

L. M. ROSEVEAR & CO., LTD.
612 VIEW STREET
310 UNION BLDG G 6041

OAK BAY. Eight rooms, 3 rooms and bathroom on first floor. Closed stairway to three up. Hot-water heat; wired for range. IMMEDIATE POSSESSION. PRICE $12,500

OAK BAY. Eight rooms, six rooms on main floor, modern, nice grounds. PRICE $10,000

OAK BAY. Six rooms and bath, large garden, some furniture. IMMEDIATE POSSESSION. PRICE $5000

CITY. Seven rooms, four up rented three for owner. IMMEDIATE POSSESSION. PRICE $4500

CITY. Five rooms, three bedrooms, fireplace, basement, furnace, garage. IMMEDIATE POSSESSION. PRICE $4500

CLOSE IN. Nine rooms in four suites, double plumbing. Basement, furnace. Income $110. PRICE $8950

FAIRFIELD. Seven-roomed bungalow, basement, furnace, garage. PRICE $7500

OAK BAY. Five rooms, maple floors throughout. Wired for electric range and water heater. Fully modern. Large lot. Price $12,000

JAMES BAY. eight rooms, extra plumbing, some furniture. Large lot. Price $6850

CITY, close in. Well-kept seven-room home. Nice lot. Price $5950

L. M. ROSEVEAR & CO., LTD.
618 VIEW STREET
310 UNION BLDG. G 6041

Arthur E. Haynes, Ltd.

FAIRFIELD—Five-roomed bungalow. One block from sea. Full basement, furnace. Price $6000

FORT STREET—Seven-room family home, in splendid condition. Hardwood floors. Outside garage. Good value. $6850

CHERRY POINT—Neat bungalow on 4-5 acre lot with waterfrontage. Two-roomed guest cottage. Electric light. Running water. Nice garden. Price $9000

VICTORIA WEST—Five-roomed bungalow, pantry, bathroom, woodshed. Part basement with brand new coal and wood furnace. Immediate possession. Price $4500

NORTH DOUGLAS—Modern stucco, five-roomed bungalow. Basement, furnace, garage. ¼-acre lot. Immediate possession. Price $6300

UPPER FORT STREET—Five-roomed bungalow. Two finished rooms in attic. Basement, furnace. Rented at $25 monthly. Price $3500

SOOKE—Charming six-roomed bungalow with outside garage and other outbuildings. View of Sooke River and lovely grounds, well maintained. Private driveway. Has to be seen to be appreciated. Price $9000

FAIRFIELD—Seven-roomed family home. Full basement, hot water heat, hardwood floors. Wired for electric range. Separate garage. Possession in 3 weeks. Price $6850

Please Call Mr. Jones E 8303, Evenings
718 FORT STREET E 3023

HOMES OUR SPECIALTY

A good seven-room home in first-class condition. Large living-room, dining-room, kitchen, den, three bedrooms, two-room suite in basement. New furnace. Good lot and close in. All light floors. A real family home or would make a real revenue producer. Full price

$5950

THE CITY BROKERAGE
1618 BLANSHARD ST. PHONE G 5022

78 WANTED TO BUY—HOUSES

A PRAIRIE MAN WITH CASH WILL purchase a modern home in a good locality; must be a good district. Genuine buyer. No agents, please. Box 5469 Colonist.

ADVERTISER SETTLING IN VICTORIA has cash for 6-8 room bungalow on 2 or 3 lots. Not necessarily new but must be well built. Box 5750 Colonist.

A CALL AT PEMBERTON'S WILL SELL your home. Listings appreciated, any district. 625 Fort Street. G 8124.

A 5 TO 6-ROOM HOME WANTED, WITH or without basement. No agents. Box 5530, Colonist.

A VETERAN NEEDS HOME, ABOUT $2,500 cash, full price. Please phone B 1428.

DISCHARGED VETERAN DESIRES TO purchase 5-room house within 5-mile circle. Price to $5,000 cash. Box 5749, Colonist.

HAVE CASH BUYERS FOR MODERN waterfront homes or with sea view. Also older type in city and vicinity. Listings appreciated.

J. H. WHITTOME & CO. LTD.
E 0215 1018 Broad Street

I WILL PAY CASH FOR A HOME THAT requires some repairing, etc., with or without basement. Box 1017 Colonist.

I WILL PAY CASH FOR A GOOD HOME in fairly good district. Let me know what you have. Box 1018 Colonist.

LISTINGS WANTED
"Buyers Waiting"

FOR HOMES OF ALL SIZES and prices, in all parts of Greater Victoria. If you have property for sale anyplace in Esquimalt, Oak Bay, Saanich or Victoria, please let us have particulars of same.

L. M. ROSEVEAR & CO., LTD.
310 Union Bldg.
618 View St. Phone G 6041

I WANT A GOOD MODERN 5 OR 6-ROOM home in the Carey Road area. Basement preferred but not essential. What have you to offer? No agents please. Box 2042, Colonist.

VISITING VICTORIA
LOOKING FOR 4 OR 5-ROOM BUNGALOW, large lot, fruit trees. Convenient shopping. Possession six months. No objection old sound place. Particulars Box 5634, Colonist.

PRAIRIE COUPLE WOULD LIKE FIVE or six-room bungalow in good district, between $6,000 and $7,000. Box 5138, Colonist.

RETIRED VANCOUVER GENTLEMAN requires one of the waterfront lots with nice bungalow. Gorge or Portage Inlet. No agents please. Box 5768, Colonist.

RETIRED PRAIRIE COUPLE WANT five or six-room bungalow in James Bay or Beacon Hill district. Must be reasonable for cash. Box 5783 Colonist.

REQUIRE FIVE-ROOM BUNGALOW IN good part of Esquimalt, up to $5,000 cash. Box 5753, Colonist.

URGENTLY WANTED — THREE OR four-room bungalow without steps, for old couple. No basement. Your generous response to this genuine inquiry. E 2078.

URGENT—HAS ANYONE A THREE OR four-room house for $500 down? Ex-serviceman. E 6100.

VETERAN DESIRES 4 OR 5-ROOM house in good district, Gorge preferred. Box 1300 Colonist.

WE HAVE MANY BONA FIDE BUYERS waiting for suitable properties of all types. Please let us have your listings and be assured of prompt action.

F. W. MOORE & CO.
606 Johnson St. E 1041

78 WANTED TO BUY—HOUSES

WE NEED
HOMES
APARTMENTS
BUSINESSES
FARMS
LOTS
ACREAGE

WE HAVE BUYERS WITH CASH

EVERGREEN REAL ESTATE, LTD.
722 View Street Phone G 4613
Night Call E. Bellingham, E 3930 or S. Perano, G 8818

WANTED—SMALL HOUSE, IN FIRST-class condition, in or near Oak Bay, on large lot with pleasant view. Will pay up to $8,000 cash. No agents please. Full particulars to Box 5614, Colonist.

WANTED—A SIX OR SEVEN-ROOM house, handy to transportation, with basement and furnace, and early possession for $2,000 down payment. Box 5462, Colonist.

CYRIL BUHLIN, E 1037
WHERE YOUR LISTINGS ARE WELcomed—and sold. Phone us now.

WANTED—A GOOD REVENUE PROPerty close in. Will pay up to $8,000 cash. Box 5771, Colonist.

WANTED—GOOD FIVE OR SIX-ROOM home, fairly modern, North Quadra or Oak Bay. Box 5690, Colonist.

WANTED — 5-ROOMED BUNGALOW, not too old, close in, $1,500 down, $30 monthly. Box 5230 Colonist.

WILL PURCHASE FOR CASH RESIdence Beacon Hill Park district. Box 5727, Colonist.

WILL PAY $5,000 CASH FOR SIX-ROOM house within six-mile circle on half to one acre. Box 5463 Colonist.

WANTED MOST URGENTLY FOUR OR five-room bungalow, preferably without basement. Few steps as possible. G 8063.

WANTED GOOD FAIRFIELD HOME, three or four bedrooms. G 6091.

PLEASE LIST YOUR PROPERTIES
D. G. McTAVISH
607 Fort Street E 8014

$500 CASH AND MONTHLY PAYments for small house close in. Immediate possession not required. Elderly couple advertising. Box 5643 Colonist.

Our buyers haunt us night and day!
We're deafened by their din
And for your house they'll gladly pay:
PLEASE SEND YOUR LISTINGS IN
If it will sell —
We can sell it!
LUMBY LTD.
111 Pemberton Bldg. (Up 1 Flight)
E 1121 Res. Phones G 7362, G 5684

$1,000,000

Yes, we have one million dollars waiting to buy city and country property. Ought not we to be able to find a purchaser for your property? Do you want to sell?

NOW is the time—
NOW you can get your price—
NOW let us sell for you.

$1,000,000

Pemberton, Holmes, Ltd
625 FORT STREET G 8124

ARE YOU SELLING A HOME IN OAK BAY?

Up to $12,000 cash will be paid by my client for a suitable SIX-ROOM home with THREE BEDROOMS located in OAK BAY. This gentleman has just arrived in Victoria and must GET SETTLED QUICKLY to bring his family here. If your home meets these requirements kindly call Mr. Douglas Hawkes at

TED HAWKES & CO
G 8175, or Evenings E 3047

WANTED
WITHIN EIGHT MILES

Four or five rooms, for cash client, $3,500 to $4,500, with half acre to acre or it near town a SUBSTANTIAL GARDEN. Please call me immediately if your property may suit. Mr. Douglas Hawkes, at

TED HAWKES & CO.
G 8175, or EVENINGS E 3047

80 PROPERTY FOR SALE

COWICHAN BAY—6½ ACRES, 300 FEET waterfrontage, new 5-room modern home, $6,850. Immediate possession. E 8700.

FOR VANCOUVER ISLAND PROPERTY
Write to
BLOWER REAL ESTATE
ARGYLE STREET, PORT ALBERNI

FOR SALE—2.1 ACRES OF BEAUTIFUL land, southern slope, near town. See owner between 4:30 and 6:30. 1540 Pearl Street.

GORDON HEAD. BEAUTIFUL BUILDing lots close to transportation and short distance from beach. 3 lots 60 x 118 $450. 2 lots 60x118 $300 (corner). W. O. Wallace, 215 Scollard Bldg.

IDEAL FOR RESORT—600 X 100 FT. waterfront. Property on Cowichan Lake, sandy beach and bordering highway. Will trade for car. Phone G 5756.

LOT ON YATES STREET IN BUSINESS section 73 x 120. This is a wonderful opportunity at this price $10,500

HAGAR & SWAYNE LTD. G 4131

LARGE CORNER LOT ON WENDE ST., near Atblone Drive, $600. Phone E 6010.

LARGE SEAVIEW LOT, TREED, PHYLlis Street, Ten Mile Point. Phone Albion 6R.

LOT ON PEARL STREET, $300. G 5333.

MT. TOLMIE — TWO 60-FOOT LOTS, level, no rock, fine view. $750 and $850 each. Phone B 3673.

ONE ACRE OF BEACH PROPERTY HAS 300 feet of beach frontage; basement. Price $1,700. Apply Box 313 Ladysmith B.C., excavated and cleared at Parksville B.C.

LOT on B 240 IN SAANICH Price $175

KING REALTY
1233 Government St. N 2131-2

WANTED—HOUSE, REASONABLY priced. Income and home near Christian Science Church. Box 7210, Colonist.

BUILDING SITES
MOUNT TOLMIE HEIGHTS
Beautifully treed $550
Wonderful view $1500
CADBORO BAY ROAD
100 x 160 approx. Offers
KENNETH J. DAVIS
307 Scollard Bldg.
Office E 3636 Res. B 3307

OAK BAY—Estevan and Musgrave. Business lot on corner, together with approved plans for good income building. Offered at $3700

ESQUIMALT—Good building lot (corner) on South Fraser. Snap for quick sale $450

CEDAR HILL ROAD—In 2½-mile circle, ¼-acre, good soil. Near new school. Only $950

WASCANA—Near Gorge. Excellent corner lot in good district $600

See Us for Buys That Are Buys

LUMBY LTD.
111 PEMBERTON BLDG. (Up One Flight)
E 1121 Res. G 7362, G 5684

Vancouver Island News

—From Colonist Correspondents—

Maj.-Gen. Pearkes Will Open 78th Annual Fair on Labor Day

SAANICHTON, Aug. 30—Major-General G. R. Pearkes, V.C., D.S.O., M.P., will officially open the 78th Annual Fall Fair here at 2:15 p.m., Monday, September 2.

Following are the judges who will officiate at the fair of the North and South Saanich Agricultural Society:

Horses—James Wood, Cobble Hill.

Saddle Horses—C. K. Lang, Victoria, assisted by Ted Hawkes, Saanich.

Cattle—Peter Henning Jr., Arlington, Washington.

Sheep—Arthur Lock, Saanich.

Poultry—Harry D. Reid, Dominion Poultry Inspection Department, Vancouver, and A. Sansbury, Experimental Station.

Rabbits—E. P. Boucher, Victoria.

Eggs—Wm. Hagger, Dominion Egg Inspector, Victoria.

Grains and Grasses—J. J. Woods, Supt. Experimental Station.

Vegetables—E. W. White, Dept. of Agriculture, Victoria.

Field Roots—J. J. Woods, Supt. Experimental Station.

Potatoes—J. J. Woods, Supt. Experimental Station.

Fruit—L. E. Taylor, "Wrentham," Saanichton.

Jams and Bottled Fruits—Mrs. M. A. Poulds, Home Service, B.C. Electric Railway Co.

Household Arts—Mrs. M. A. Poulds, Home Service, B.C. Electric Railway Co.

Honey—C. E. Jeffery, Experimental Station.

Ladies' Work—Mrs. I. M. Abbott, Victoria.

Photography — G. E. Fleming, Chapel Studio, Sidney.

Flowers — J. Bosher, Dominion Pathological Station.

80 PROPERTY FOR SALE

$3500—SUITABLE FOR GAS STAtion or store, 100-foot corner lot. Close to on Pandora Ave.
E. N. SAGSHAWE, E 2548

KER & STEPHENSON, LTD

WHATEVER YOU WANT IN A HOMESITE

is here in these three lovely subdivisions, offered exclusively by Ker & Stephenson, giving you a wide choice in locality and choice surroundings.

"ROCKCLIFFE" SUBDIVISION
The last of the really fine waterfront properties, giving you the opportunity of securing a choice lot in a high class restricted section.

"GONZALES" SUBDIVISION
A number of really nice lots, close in and within sound of the sea. Beautiful homes in the neighborhood.

"MYSTIC SPRING" HOMESITES
A lovely property, in full view of the sea and mountains, on a sunny slope. Nicely treed to give real privacy and divided into lots of varying size.

These properties are sold exclusively by

KER & STEPHENSON
LIMITED
909 GOVERNMENT Phone G 4127
Member Real Estate Board of Victoria
Night Phone B 3073, G 5650, E 6536

CORDOVA BAY
Beach and road frontage. Old cottage on beach, foundation excavated for new. Lot 60 x 118. Price $1950
Please Ask for Mr. Royle
ISLAND INVESTMENT CO., LTD.
1000 BROAD STREET PHONE G 7118-7

81 PROPERTY WANTED

BUILDING LOT IN OAK BAY, UNDER $500. Box 3106 Colonist.

VETERAN WANTS LOT ABOUT 60 X 120, no rock, high location, good district, for N.H.A. plan. Phone E 9450.

WANTED—TO BUY STORE BUILDING, revenue producing, suburban district. Box 5443, Colonist.

82 ACREAGE FOR SALE

ACRE SITUATED SOUTH OF MOUNT Douglas, on gently sloping ground. Park-like, lightly treed with oaks and evergreens. Has splendid site for a house on a knoll, good views west. New houses under construction on adjoining acres. Ask for Mr. Bagshawe, B.C. Land & Investment Agency, Ltd. G 4115, Evenings, E 2546.

4 ACRES, INCLUDING FRUIT TREES, chicken house, water and light available. Situated near transportation. Some terms. A good buy at $2600

KING REALTY
1233 Government St. E 8131-2

84 ACREAGE WANTED

WANTED — FROM 30 TO 60 ACRES, cleared, seven or eight-roomed house, bathroom, electricity, high school. Comox Valley, Sooke, Salt Spring. Box 5607, Colonist.

85 FARMS FOR SALE

A 60 ACRE FARM NEAR DUNCAN WITH black soil, 8-room house, barns and equipment. Nice stream through property. Electric light, telephone and full plumbing. It's a bargain at $12,400

HAGAR & SWAYNE LTD. G 4131

A 45-ACRE FARM

Yes, a seven-room house, needs repair. Large orchard. 18 miles from Victoria. Two city blocks from school. Half mile to seafront. Ideal for turkeys or chickens.

$6000

CALL B 2522

MAKE AN OFFER

For a well-stocked and equipped poultry ranch of 3 cleared acres on highway south of Nanaimo. There is a 7-room rebuilt house with N.A. furnace and double garage. Poultry house 20 x 80, brooder house 14 x 16, small barn, orchard of 38 fruit trees. Stock consists of 180 pullets, 300 laying hens and 1 Jersey cow. City water and light throughout.

See Casey Kerr

H. A. ROBERTS LTD
NANAIMO

$4250

4½ acres, Saanich district, best of soil, in small fruits. Two good wells, chicken house. Four-room cottage in fine condition. Electric pump, etc. A bargain with immediate possession.

PAGE & SNAPE
1616 BROAD STREET E 1616

86 FARMS FOR RENT

RENT OR SALE—100-ACRE FARM, 60 cleared. Large house. School. Good roads. Box 5709, Colonist.

87 FARMS WANTED

WANTED — FARM, WITHIN 35-MILE circle, 16 to 35 acres. Cash deal. No agents. Box 5630 Colonist.

ESTATE OF WALTER ERNEST TALBOT, DECEASED

NOTICE is hereby given pursuant to Section 38 of the "Trustee Act" that all persons having claims against the Estate of Walter Ernest Talbot, deceased, late of 816 Michigan Street, in the City of Victoria, B.C., who died on the first day of July, 1946, are required to deliver or send particulars of their claims, duly verified, on or before the 30th day of September, 1946, or before the 30th day of September, 1946, to the undersigned, Solicitor for Alfred Charles Smith, the Executor named in the last Will and Testament of the said deceased, after which date the Executor will proceed to distribute the assets of the said Estate among the persons entitled thereto, having regard only to the claims of which he shall then have had notice.

DATED the 31st day of August, 1946.
E. C. McINTYRE
308 Central Building, Victoria, B.C., Solicitor for the Executor.

Commission Will Appeal Valuations

Valuations placed by the American Appraisal Co., of Milwaukee, on all major private power development companies whose operations have been expropriated by the British Columbia Power Commission have been objected to by the commission, it was announced yesterday.

The commission has filed notice of appeal from the valuations reached by the company, which was employed by the Provincial Government early this year to make appraisals of the operations taken over by the commission last August.

The appeal will be taken before Mr. Justice A. M. Harper, of the Supreme Court of British Columbia.

American Appraisal Co. placed a figure of $1,874,633 on the plant and distribution system of Nanaimo-Duncan Utilities Ltd., and a value of $300,000 on the operations of Columbia Power Co., which operated small electric power plants in several parts of the province.

Largest figure, just under $3,500,000, was placed on the operations of the Okanagan West Canadian Hydro-Electric Corporation and its three subsidiaries, Pacific Power & Water Co., Ltd., Hope Utilities Ltd., and Quesnel Light & Power Co., Ltd.

"Sweet" Water At Duncan Is Chlorinated

DUNCAN, Aug. 30—"Gosh, it's wonderful to drink sweet, unchlorinated water for a change," a Victoria visitor remarked here recently.

But the joke was on him, because Duncan's water supply had been chlorinated since 1942.

When the remark was mentioned to Utilities men, they recalled that in 1942 the news of impending chlorination leaked out and brought several plaints from people who thought they detected it already.

And when chlorine was quietly added to the water, without announcement of the time it began, no one noticed it until the news was officially made public. Then several protests came in.

"What you don't know won't hurt you," might well be the motto of Duncan's waterworks crew.

Parish Vicar Is Appointed

Right Rev. Harold E. Sexton, Bishop of British Columbia, has appointed the Rev. G. H. Greenhouse to be first vicar of the new parish at Port Alberni, it was announced yesterday.

Hitherto, Alberni and Port Alberni have been combined as one parochial district, but it has now been decided to make each independent.

Mr. Greenhouse has served the Colwood and Langford area for the past three and a half years. His successor will be appointed within two weeks.

Rev. G. Stevenson is vicar at Alberni.

LONDON (CP).—Cutlery prices are to be increased 10 to 30 per cent to meet increased production costs.

INSULATION
ALL TYPES
Large Shipment Just Arrived
GYPROC WOOL
ZONOLITE - KIMSUL
Victoria Retail
LUMBER YARD

RIP KIRBY By Alex Raymond

MARY WORTH'S FAMILY By Dale Allen

POPEYE

MUTT AND JEFF *Jeff Is a Ventriloquist Without a Dummy* By Bud Fisher

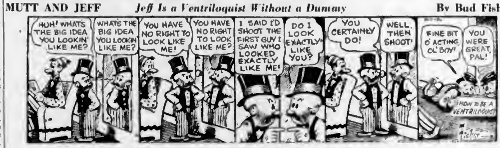

POP *Singular* By J. Millar Watt

SUPERMAN *Easily Discouraged* By Jerry Siegal and Joe Shuster

THE NEBBS *Slight Error* By Hess

BLONDIE *Cruelty to Man* By Chic Young

THE PHANTOM By Lee Falk and Ray Moore

Lions Gift Tricycle for Janet Is Happy Climax to Campaign

Janet—Victoria's former "blue baby"—used to sit on a large couch in the front room of her home and with saddened eyes watch the neighborhood children having fun with their tricycles on the sidewalks.

That was all she could do. Because of an unusual heart ailment, she was forced to remain indoors most of the time, and kept apart from other childrens' play.

Her young mind must have been filled with one big dream, and yesterday that dream came true.

Her eyes reflected happiness at a birthday party held for her at the Empress Hotel by members of the Lions Club. The previous day had been her sixth birthday, and to express their love for the little girl, members presented her with a brand new shining tricycle.

Today, Janet is a healthy and happy girl. Not so long ago she returned to her Victoria home from the Johns Hopkins Hospital in Baltimore after undergoing an exceptionally delicate operation on her heart. The journey to and from the American city, and the operation, was made possible, financially, by people, young and old, from Greater Victoria and the Island who supported a campaign sponsored by the Lions Club.

Through the courtesy of a local bakery, Janet was presented yesterday with a large and beautiful birthday cake. Standing on a chair, she took a long, deep breath, leaned forward, and successfully extinguished the six small candles.

JANET'S MOTHER ALSO ATTENDS

Janet's mother also attended the meeting, and, in a short address, found it difficult to express the sincere thanks and appreciation held toward the Lions Club by herself and Janet's father. She was presented with a Lion paperweight.

John Priestley, president of the club, and chairman of the "blue baby" campaign committee, reported $4,031.79 had been collected and the club was holding a balance of $1,220.33. This amount would be held as a fund, he explained, until some other such worthwhile cause was sponsored by the members.

With Mr. Priestley on the committee were Dr. W. A. Trentholme, Alec Henderson and Jack Seedhouse.

Austin Curtis, and Harry Hodges, who were responsible in a great measure for Janet's journey and entrance to the Baltimore hospital, each gave brief talks.

Short Courses Advocated For B.C. Aides

Short term training courses for nurses' aides were advocated at a meeting in Vancouver Thursday of a joint planning committee on nursing. Miss Alice Wright, executive secretary of the British Columbia Registered Nurses' Association, announced yesterday.

The committee, appointed to look into the province's acute shortage of nurses, will meet again September 17 when a plan for short term courses for nurses' aides and ward aides will be studied.

Charles Morrison, secretary of the Royal Jubilee Hospital, and representing the British Columbia Hospital Association at the conference, said yesterday that one committee was set up to explore the extent to which nurses' aides could carry out duties of nurses under the supervision of fully qualified nurses; to list minimum requirements to fit nurses' aides for carrying out these duties; and to investigate the possibility of a training program, likely under the Canadian Vocational Training Scheme, to provide a large number of nurses' aides in a short time.

Mr. Morrison also said that another committee was established to explore legislation to control licensed graduates.

The Department of Education, the Department of Veterans' Affairs, Vancouver Community Chest, public health authorities and the Registered Nurses' Association were represented at the meeting.

C.G.S. Laurier Due Here Soon

On board C.G.S. Laurier, now in the Dominion Fisheries Protection Service, is 18-year-old Kenneth A. Yeomans, who formerly lived with his parents at Samfield.

The vessel, which left Halifax early this month, is due to reach Victoria within a few days after a long journey which took her through the Panama Canal.

Kenneth was born in Vancouver, and was well known on the Island in athletic circles, participating in swimming, baseball and hockey. He was a member of the Canadian Naval Sea Cadets (Nelson division).

Weather Forecasts

West Coast of Vancouver Island—Overcast with widely scattered rain showers Saturday and Sunday. Fog patches on the Coast in the mornings. Light winds and little change in temperature.

North Coast — Variable cloudiness Saturday and Sunday. Dense fog patches in the mornings. Light winds and little change in temperature.

Vancouver and Vicinity — Overcast, widely scattered rain showers Saturday and Sunday. Light winds with little change in temperature.

Start Hearing In City Court

Preliminary hearing of a charge of assault with intent to rob while armed with an offensive weapon against Don Alvarado Ricardo opened in city police court yesterday morning before Magistrate Henry C. Hall.

Sinclair Elliott, defence counsel, was granted permission to withdraw a previous election for trial by the magistrate and asked the case be committed for trial in a higher court.

Evidence was given yesterday by Constable D. S. Morton, who stated he had apprehended the accused in a Yates Street club after being informed of the alleged assault by William Wakeman, taxi driver, early on July 24. The case will continue on Friday.

Fines of $50 each were imposed upon Arthur M Watson and Wilfred George Jaggard when they were convicted of dangerous driving charges in city police court yesterday. Suspension of driver's licence for three months was ordered in each case.

Chow Quon a Chinese, was again remanded until September 8 when he appeared in police court on a charge of attempting to bribe a police officer.

B.C. Labor Department Change Sees Thomson as New Deputy

Major changes in the administrative organization of the Provincial Labor Department, originally scheduled for October but precipitated by the appointment of Deputy Minister Adam Bell as chairman of the Workmen's Compensation Board, were announced yesterday by Labor Minister G. S. Pearson.

Hinted earlier as a likely successor to Mr. Bell, James Thomson, present chief conciliation officer in Vancouver, will become deputy minister of labor on September 1.

A member of the department since 1934, Mr. Thomson has been Vancouver manager of the Board of Industrial Relations office and chief conciliation officer under the wartime labor relations order. As deputy minister he will devote his efforts largely to the Board of Industrial Relations, of which he will be chairman; to the Regional War Labor Board, of which he is vice-chairman; to several minor boards set up under various labor acts, and to work in an advisory capacity for the minister.

A. M. Whisker, now enforcement officer and supervisor of inspectors, will become the department's chief administrative officer, and will retain responsibility for enforcement of labor laws.

ROBERT LEMMAX SUCCEEDS DOUGLAS

Robert Lemmax, assistant factory inspector, will succeed retiring Herbert Douglas as chief factory inspector, collaborating with Mr. Whisker in enforcement, inspections and general administration under the Factories Act. Hamilton Crisford will continue to administer the Apprenticeship Act and Trades School Regulation Act.

The minister, as one-man Wartime Labor Relations Board, administering P.C. 1003 on behalf of the Federal Government, will be assisted by an executive staff comprising B. H. E. Goult as chief executive officer; Norman Lyons, registrar; Reginald Clements, assistant registrar, and William Fraser, senior conciliation officer.

Mr. Pearson indicated yesterday that there would be some further changes in administrative procedure when new officers have had an opportunity to study their duties and work out their plans.

The minister again took the opportunity to pay high tribute to the outstanding work of E. S. H. Wynn, K.C., C.B.E., who retires today from chairmanship of the Workmen's Compensation Board, after 30 years' service.

Grain Haul Mounting Says Baillie

Prairie grain loadings are showing a steady day-by-day increase, says George H. Baillie, Winnipeg, general manager, Western Lines, Canadian Pacific Railways. Accompanied by Mrs. Baillie, he is here until Sunday at the Empress Hotel.

Eastern Canada strikes have af-

D. H. BAILLIE

fected the volume of freight to some extent, notably in automobiles, he said.

"I'm rather out of touch with things after two months' holiday, but I think passenger traffic is at least equal to prewar volume," he said in answer to a question. C.P.R.'s mountain hotels are experiencing a record season, he noted.

Shortages of materials are greatly handicapping the C.P.R.'s program of replacement of rolling stock, virtually suspended during the war, Mr. Baillie said.

He returned yesterday from an inspection tour of the E & N Railway, accompanied by J. A. Kennedy, E. & N. superintendent.

POWER EXECUTIVE

R. W. Wilson, Washington, D.C., treasurer of Potomac Electric Power Company, is a guest at the Empress Hotel. He is accompanied by Mrs Wilson and their 13-year-old daughter, Peggy.

NOTICE TO MARINERS

Mariners are advised that the bell buoy off Porlier Pass, Gulf of Georgia, B.C., is reported out of position and damaged. This will be repaired as soon as possible.

Conference on Rehabilitation Passes Victoria Resolutions

Three Victoria resolutions dealing with housing, Veterans' Land Act and out-of-work benefits for veterans were passed by the B.C. Conference of Citizens' Rehabilitation Councils at Harrison Hot Springs, said Forrest L. Shaw, chairman of Victoria Citizens' Rehabilitation Council, who returned from Harrison by air yesterday.

Veterans' Land Act administration was severely criticized by several of the 40 committees represented, Mr. Shaw said. Through delays in assessing land and closing deals, many veterans were deprived of benefits, the conference felt.

Mr. Shaw reported the committee passed a Victoria motion recommending that V.L.A. "make such changes in administration as would ensure full efficiency in administration of the act as written." He declined to tell more of the wording of the Victoria resolution, which he said had better not be revealed now.

V.L.A. representatives present said that delays would be largely eliminated by recent increase of staff. The conference in general was satisfied with V.L.A. regulations, he added. They found only fault with administration.

Delegates' reports revealed that the housing shortage was desperate almost everywhere in the province, Mr. Shaw said. On Victoria's suggestion, a strong resolution was sent to Ottawa asking that War Assets Corporation cut all red tape and transfer vacant military buildings to any responsible body that could convert them.

"We are not getting the co-operation of War Assets in our efforts to solve the housing problem," said Mr. Shaw, who told the same thing to the conference. He pointed out that negotiations for Tillicum huts had been under way for about three months and were still not complete.

The resolution dealing with housing and War Assets would be sent to War Assets head offices as well as to Hon. Ian Mackenzie, Minister of Veterans' Affairs, he said.

Embodied in the resolution, also suggested by Victoria, was a demand that no Government buildings be sold or demolished without consulting citizens' committees.

The third resolution requested that the 18-month veterans' out-of-work benefits be extended another six months if veterans now unemployed could not be absorbed in industry soon.

Department of Veterans' Affairs representatives urged that every consideration be given the older veteran who might find himself in an insecurable position, Mr. Shaw reported.

The conference passed a resolution commending D.V.A. officials for "carrying out a very delicate job in a conscientious and efficient manner," Mr. Shaw said.

Also present at the conference were A. Palmer, executive secretary of Victoria Citizens' Rehabilitation Council, Maj. S. H. Okell, assistant district administrator of D.V.A. here, and Capt. E. D. W. Levien, also of D.V.A. They have not yet returned.

Tough Paul Kelly of Movies Is Quiet Citizen in Real Life

Paul Kelly has shot down a number of people in cold blood. He has also slipped the handcuffs on innumerable gangsters.

But it was all on the screen.

Interviewed while on a brief holiday visit at the Empress Hotel, the versatile character actor who specializes in rugged roles turned out to be a quiet citizen. He confesses he goes to bed every night at 10 or 11 o'clock, rises at 8 a.m. and likes a game of golf.

He doesn't indulge in riotous living, he admits. He must keep in training for his screen work, which is fairly strenuous.

Mr. Kelly has had roles on both sides of the law. Don't imagine he's a drug store detective, either. He has made a study of detective methods and mannerisms, and he holds a special miniature badge from the detective branch of New York City Police Force, bearing his initials.

He modelled his acting in several pictures on a famous Los Angeles gangster squad detective, "Lefty" James, who recognized the portrayal of himself.

Mr. Kelly has been in show business for 30 years, starting at the age of seven. During that time he has played everything from Shakespeare to melodrama. He has been a detective, a gangster, a newspaperman, a soldier, sailor, airman and a psychiatrist.

He holds a pilot's licence, and during the war had finished his pilot's training when the army turned him down as too old and sent him back to pictures.

He recalls glaring technical inaccuracies in at least one air picture which caused him no little embarrassment. He played the part of a pilot who landed and took off again from a pocket-sized clearing in the jungle—a manifestly impossible feat which was arranged by photographing miniature models.

When he was training as a flyer, the picture happened to show in the small town near his station. Many of his fellow-students came to the theatre, and when the hair-raising part arrived they stood on their feet as one man and yelled "Kelly, you can't do that."

City Hall

The city is running into some snags in acquiring property rights needed for the work in widening Blanshard Street above Pandora. One owner who proposes to build at the northwest corner of Fisgard and Blanshard Streets has flatly refused to allow the city to purchase a strip of land considered necessary to the scheme.

A mantel radio was presented to E. G. Snowden, retiring city welfare administrator, by Acting Mayor Edward Williams yesterday. The presentation was made on behalf of the City Hall staff. Mr. Snowden has been in the civic service 18 years.

A resolution expressing regret at the death of former Alderman P. R. Brown and extending condolences to his family will be moved at the City Council meeting Monday. The resolution expresses appreciation for Mr. Brown's notable public services to the city.

On a recommendation of A. J. Patton, city solicitor, the City Council will be asked by the water board to turn down a claim for damages of $1,350 by the B.C.E.R. The company claimed failure of a 30-inch valve at Goldstream had caused damages to its power plant. Mr. Patton pointed out the failure of the valve was caused by extra pressure put upon the valve by the company's workmen and was not due to the negligence of city employees.

The city building department has issued a permit to Mr. and Mrs. J. McKay for erection of a five-room house at 925 Wilmer Street at a cost of $6,000.

Promises that shipment of copper wire and other electrical supplies needed for the city's street lighting program will be expedited were received from suppliers, Ald. P. G. Mulliner, chairman of the street lighting committee, said yesterday on his return from Vancouver. Some of the equipment was ordered last November. The committee is trying to obtain some special sodium lamps for installation on the Johnson Street Bridge.

J. H. Harman, acting on behalf of a returned veteran, has asked the City Council to consider rezoning the corner of Richmond and Fairfield Roads to permit erection of a service station. The request was accompanied by a petition signed by 26 surrounding residents stating they had no objection to the proposed rezoning.

Ald. H. M. Diggon, chairman of the Greater Victoria transportation committee, said yesterday he hoped specifications for tenders on the transportation franchise would be ready for approval by the various municipalities during the week of September 15. Meanwhile, the committee has authorized Ald. Diggon to work out a solution to some of the differences still existing between some of the municipalities.

The three-story Duck Block at Johnson and Broad Streets is being offered for sale by the city lands department, Ald. R. A. C. Dewar, chairman of the lands zoning and housing committee, announced yesterday.

With a frontage of 132 feet on Broad Street and 110 feet on Johnson, the building contains several stores and offices. It was used during the war as a Three Services Canteen. It is believed it was constructed about 1890.

Surfacing of a lot at the southwest corner of Cormorant and Blanshard Streets for use as a parking lot will be recommended to the City Council, Ald. Dr. J. D. Hunter, chairman of the public works committee, stated following a meeting yesterday.

The move is designed to provide parking space for cars forced off the street by new parking restrictions under the amendment to the Streets Traffic By-Law.

On recommendation of Police Chief J. A. McLellan, the public works committee will recommend to the City Council that a stop sign be installed at the northeast side of Raynor Street near the northerly side of Craigflower Road. The committee will also recommend that a curved line be painted on the intersection to prevent cars from cutting the corner.

B.C.E.R. Releases Key Appointments

Two key appointments in the transportation division of the B.C. Electric in Vancouver were announced today by E. W. Arnott, vice-president in charge of transportation.

S. Sigmundson, who joined the company as transportation assistant 15 months ago, was promoted to operations manager and will administer the tramways and interurban department, which includes city street car and bus operations, and passenger and freight track operations.

Randolph M. Martin, formerly office assistant to Mr. Arnott, was named transit research engineer and will plan and direct carrying out of a wide variety of traffic count, check and analysis relating to the movement of passengers, public transit equipment, motor vehicles and pedestrians on streets and highways.

He will also, in his new capacity, conduct studies of street and highway commissions affecting the efficient operation of public transportation and will make periodic recommendations to Mr. Arnott on basic changes in the transit system and allied matters.

Announcements

Do you get drunk frequently even though you know it is hurting your family, friends and may completely ruin your life? If the answer is an honest, yes—then you are a victim of the disease of alcoholism. You may get an understanding of your problem, freely and confidentially, by applying to Alcoholics Anonymous, Victoria Chapter, P.O. Box No. f. (A.A. are not medicine men, reformers or religionists, but they have been successful when everything else has failed.)

Healing Centre. Estella M Kelley, physio-therapist. New enlarged office, 501 Union Building, 812 View. Nature's method in healing and reducing. Colonic irrigations. Build resistance, avoid disease. Latest postwar machines. Hand manipulations. E 8121.

Afternoon Tea Is Now Served at "Craighurst," on the lawns or beside the open fireplaces daily except Thursday. For information please call Mrs. Adrienne Hobbs, E 1363. "Craighurst" is located at 1179 Munroe Street, corner Armit Road.

International Drama Festival—If there are any outstanding unpaid accounts a statement should be sent to the honorary treasurer, Mr G. G. Cumpston, Bank of Toronto Building, before September 15.

Mrs. Eileen Fitee, formerly of the Victoria Beauty Parlors, will be pleased to greet her old patrons as well as new at the Pauldine Beauty Shoppe, 817 Scollard Building, 1207 Douglas Street. Phone G 1925.

Mrs. Milton White's Studio for piano will reopen on September 8. Preparation for Toronto Conservatory and Royal Academy. 861 Fort Street. Telephone E 9216.

Attention, Parents. Wee Folk Play School, St Mark's Hall, Tennyson Avenue, reopening Wednesday, September 4. Phone Mrs R. H. Flint, G 1091.

Women's Canadian Club, Tuesday, September 3, 2.30 p.m., Empress Hotel Ballroom. Speaker: Lieut.-Col. Herwood Steele, M.C., F.R.G.S. Subject, "Canada Looks at India."

Esquimalt Lagoon Tearoom is open once more, serving a full line of refreshments. Sandy beach and parking space. Picnics catered to. Phone reservations, Belmont 46M.

Chicken Dinner, Luncheon or Devonshire Cream Teas at the end of a drive through the beautiful Saanich Peninsula. The Chalet, Deep Cove. Phone Sidney 82F.

Drawing, Painting, Design. Ina D. D. Uhthoff, O.S.A., F.R.S.A. Studio reopens September 24, 824 Broughton Street. E 3586.

Richmond Court Hotel, Campbell River, B.C. Fishing, hunting and tourist lodge. Ken Richmond, prop. Phone Campbell River 17 K.

The Salvation Army can use your old clothing, rags, mattresses, furniture, newspapers, magazines and rendered fat. Phone G 7612.

"Island Trails: Highways and Byways on Vancouver Island." Historical, informative, illustrated. At book and department stores. 75c.

Florence Phillimore, A.T.C.M., will resume teaching piano and theory September 3. 956 Heywood Avenue. Phone G 6926.

Cameraman Combines Work, Pleasure

With Roy Atkeson, staff photographer for The National Geographic Magazine, George I. Warren went fishing off Bamberton yesterday afternoon. The trip lasted just two hours and the total catch was:

Five coho salmon, two good-sized jackspring salmon, two big bass and four grilse.

Today, the two will journey to, and take pictures at, the Malahat, Mount Douglas, Mount Tolmie, Royal Roads, city parks and the Inner Harbor.

Famine May Kill 15,000,000 In India, F. E. Qurban Warns

Fifteen millions may starve to death in India before next March despite the help of Canada, Australia and Indo-China, warned Fazal E. Qurban, vice-president of the All-India Trade Union Congress, in a speech to a well-attended public meeting in the Chamber of Commerce auditorium Thursday night.

Famine, which killed 4,000,000 in 1943-44, is back again in a more intensive form over a larger area, he declared.

Main responsibility for India's poverty and starvation "lies in the rule of British imperialism," declared the labor leader, who has spent several years in jail as a political prisoner.

Mr. Qurban told his predominantly European audience that India's working masses, whose wages and living standards were pitifully low, strove for the following things:

Full independence; withdrawal of British troops, release of political prisoners; a provisional government with full sovereign rights; a constituent assembly elected within six months on the basis of full adult suffrage.

"The British offer is not at all liked by the toiling masses," he said. "Sovereign rights remain with the Viceroy, who has no responsibility before the Indian people."

India's people had been considered "the untouchables of the Empire," but problems of India and Canada were in reality "interdependent and mutual," declared Darshan Singh, who introduced the speaker. "Certain financial groups" were the enemies of the people in both countries, he said. "The men who bust the strike on the Welland Canal are also responsible for shooting people down in the streets of Bombay."

George Taggart presided.

C.C.F. Parley Is Reviewed By Dr. Thomas

Declaring that organized labor would do well to study the C.C.F. labor code, Dr. J. M. Thomas, second vice-president of the Provincial C.C.F., last night outlined labor resolutions made at the national convention in Regina.

The labor policy called for rigid price control of manufactured products, revisions of the wage ceiling policy so as to meet labor's just requirements, in relation to prices and labor's increased productivity; mandatory union security and check-off; 40-hour work week, with no reduction in take-home pay; two weeks' vacation with pay, adequate minimum wages; equal pay for equal work.

The resolution also called for adequate steps to be taken to permit labor to participate in the management and direction of industry with the object of increasing production of consumer goods for the benefit of the workers and the people.

Dr. Thomas, a former resident of Saskatchewan, voiced satisfaction with the three-day conference, saying that unity of purpose was evident all through the proceedings. He said that 127 resolutions were made at the convention.

The convention advocated socialization of the brewing and distilling industry, he said.

Dr. Thomas reviewed the C.C.F. farm policy and dealt extensively with dealings of the C.C.F. Government in Saskatchewan.

Government Approves New Power Plants

Acting on a certificate of public convenience and necessity issued by the Public Utilities Commission, the Provincial Government has given authority by order in council to Ronald J. Craker to construct and operate an electric power plant at Houston, and to William Davis for a similar plant at Lone Butte.

Authority is conditional on power generated not exceeding 25 horsepower, and on the understanding that the Power Commission will not be under any obligation to take over either operation when it enters the field.

Three Victorians On Executive Of Canadian Club

J. B. Corley, of Calgary and Victoria, was elected president of the Association of Canadian Clubs at

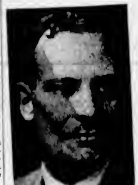

COL. E. PEPLER

the concluding session of the biennial conference at Fort William.

Two other Victorians were elected to the executive: Col. Eric Pepler, president of Victoria Canadian Club; and Mrs. K. C. Drury, president of Women's Canadian Club of Victoria.

CHANGE OF SCHEDULE
INTERIM FALL SERVICE
SOOKE - JORDAN RIVER
EFFECTIVE TUESDAY, SEPTEMBER 3

WESTBOUND		Friday Saturday	Daily Except Sunday	Sunday
VICTORIA	Lv.	9.00 a.m.	5.15 p.m.	9.30 p.m.
LUXTON	Ar.	9.20 a.m.	5.35 p.m.	9.50 p.m.
SOOKE	Ar.	10.00 a.m.	6.15 p.m.	10.30 p.m.
JORDAN RIVER	Ar.		7.45 p.m.	11.30 p.m.

Extra Sunday Trip to Sooke at 10.00 a.m.

EASTBOUND		Daily Except Sunday	Friday Saturday	Friday Saturday	Sunday
JORDAN RIVER	Lv.	8.00 a.m.			5.30 p.m.
SOOKE	Ar.	9.00 a.m.	10.15 a.m.	6.30 p.m.	8.30 p.m.
LUXTON	Ar.	9.45 a.m.	10.55 a.m.	7.10 p.m.	7.10 p.m.
VICTORIA	Ar.	10.15 a.m.	11.15 a.m.	7.30 p.m.	7.30 p.m.

Routing: Monday and Friday—Old Road Between Sooke and Tugwell Creek. Other Days—New Road
DAYLIGHT SAVING TIME
Subject to Consent of the Public Utilities Commission
COACH The Island SCENIC Route LINES
629 BROUGHTON AT BROAD TEL. E 1177

FEED — GRAIN — SEEDS — GROCERIES — HARDWARE
HOME FREEZERS
Keep your own fruit, meat or other perishables for as long as you want. A few models still available from our third shipment.
Scott and Peden LTD.
510 CORMORANT ST. G 7181

NO NEED FOR DISAPPOINTMENT
WE PAY CASH FOR EMPTY BOTTLES
PHONE E 0213
VICTORIA BOTTLE EXCHANGE
640 DISCOVERY STREET

LEADERS IN MODERN TRANSPORTATION
BLUE LINE TRANSIT LTD.

SAWDUST
NO. 1 FIR SAWDUST—Sacked, $3.50 per Unit. Bulk (3 units only) $4.50 per Unit
SELKIRK FUEL - E 3914

Fall Activities At the Y. M. C. A.
Registration Forms Are Now Available for Classes in
ART — LEATHERCRAFT
PLASTICS — PHOTOGRAPHY
DRAMA
Also for
BOWLING and BADMINTON
If You Wish to Take Part in These Y Activities, Get Your Registration Form at the YMCA Now

STATIONARY ENGINES
The new International 1½-2½ L.R. Engine, hopper cooled with automotive type valve construction and belt pulley.
Call and See Them Today
THOMAS PLIMLEY LTD.
YATES and VANCOUVER STREETS G 7101

FOR SALE
JUST COMPLETED — IMMEDIATE OCCUPANCY
DE LUXE 8-ROOM HOME
FAIRFIELD DISTRICT
$10,500
This House Cannot Be Duplicated With Materials Available Today
FOR FURTHER DETAILS PHONE G 4483

ST. LOUIS COLLEGE
1002 PANDORA AVENUE
Conducted by
CHRISTIAN BROTHERS OF IRELAND
Grade III to Matriculation, Organized Games, Gymnastics
FALL TERM COMMENCES SEPTEMBER 3
For Registration Apply at College or Phone G 4930

PREMIER'S NEW HEALTH PLAN
NO MEMBERSHIP FEES
No Limitations Up to $1,500 on the Following Benefits:
- DOCTOR BILLS
- HOSPITAL BILLS
- NURSING BILLS
- X-RAY CHARGES
- ANAESTHETIC CHARGES
- OPERATING ROOM CHARGES
- MEDICINES, DRESSINGS
- LABORATORY COSTS
- FULL MATERNITY COSTS
- CHIROPRACTOR SERVICES

Sickness and Accident effective immediately, cost as low as 3½ cents a day
417 STOBART BLDG. Phone E 0651
Hours: 8 to 5 Daily—9 to 12:30 Saturday

BRENTWOOD MILL BAY FERRY
Leaves Brentwood hourly on the hour 8 a.m. to 7 p.m. Leaves Mill Bay hourly on the half hour 8.30 a.m. to 7.30 p.m. daily. Sundays and Holidays extra runs from Brentwood at 8 and 9 p.m. From Mill Bay at 8.30 and 9.30 p.m.

Salt Spring Island Ferry
SAILINGS EFFECTIVE JUNE 1
Daylight Saving Time
—DAILY EXCEPT WEDNESDAY—
Lv. Fulford — Lv. Swartz Bay
8.15 a.m. — 9.15 a.m.
10.00 a.m. — 11.00 a.m.
3.00 p.m. — 6.00 p.m.
6.00 p.m. — 7.00 p.m.
WEDNESDAY
8.15 a.m. — 8.30 p.m.
GULF ISLANDS FERRY COMPANY

PERSONAL PROPERTY FLOATER
This policy that protects furniture and personal effects of entire family against fire, theft, accidental loss and many other risks. Yet costs less than ordinary insurance. Inquire for particulars at
MENAREY & CO., LTD.
At Entrance to Central Building
622 VIEW STREET PHONE E 1168

ORDER YOUR FIRE SCREEN NOW
A fine selection of both three-fold and curtain types
6.95 to 32.95
HOME FURNITURE COMPANY
On Fort Street, Above Blanshard

How It Started

By JEAN NEWTON

"IN THE BAG"

"In the bag" meaning "It's a cinch" is not the native American way of which it has the flavor. As a matter of fact, the idea and perhaps the identical phraseology is centuries old, with a new undertone coming here and there down the years to today's usage.

The modern connotation of the phrase is that recognized by devotees of the track. One of the simplest ways to "fix" a horse race, long ago recognized, was through the feed of the favorite. If the "dope" was in the bag, so was the race!

Originally "in the bag" referred to the game bag. "Did you get anything?" a hunter of centuries ago undoubtedly asked another. "It's in the (game) bag," was a logical response—and a metaphor is born!

Carrying our hypothetical conversation one step further, our nimrod might be seen off on his expedition with a friendly "Good shooting!" His natural reply might be, "It's on ice," that is, the trophy was as good as in the icehouse!

This sort of language does not always get into print. It does stay in circulation, however, and it becomes as vital a segment of the living language as if it had literary sanction.

(Released by The Bell Syndicate, Inc.)

MAIL AND SHIPS

All times listed are STANDARD TIME

VICTORIA-VANCOUVER — Ss. Princess Charlotte or Ss. Princess Alice will leave Victoria daily at 1:30 a.m. for Vancouver. Ss. Princess Charlotte or Ss. Princess Alice will arrive at Victoria daily at 3:45 p.m. from Vancouver. Ss. Princess Elizabeth or Ss. Princess Joan will leave Victoria daily at 11 a.m. for Vancouver. Ss. Princess Elizabeth or Ss. Princess Joan will arrive at Victoria daily at 6 a.m. from Vancouver. Sundays only a special sailing will leave Vancouver at 5:30 p.m., arriving at Victoria at 2:45 a.m.

VICTORIA-SEATTLE—Ss. Princess Charlotte or Ss. Princess Alice will leave Victoria daily for Seattle at 4:30 p.m. Ss. Princess Charlotte or Ss. Princess Alice will arrive at Victoria daily from Seattle at 12:30 a.m. Ss. Iroquois will leave Victoria daily for Seattle at 6:45 a.m. Ss. Iroquois will arrive at Victoria daily from Seattle at 3:45 a.m.

VICTORIA-PORT ANGELES — Ss. Iroquois will leave Victoria for Port Angeles daily at 6:45 a.m. Ss. Iroquois will arrive at Victoria daily from Port Angeles at 8:45 a.m.

SWARTZ BAY-SALT SPRING ISLAND—Ms. Cy Peck will leave Swartz Bay for Fulford Harbor daily except Wednesday at 8:15 a.m., 10 a.m., 4 p.m. and 6 a.m. The ferry will leave Fulford Harbor for Swartz Bay at 7:15 a.m., 9 a.m., 1 p.m. and 5 p.m. On Wednesdays only will leave Swartz Bay at 8:30 p.m. and will leave Fulford Harbor at 7:15 a.m.

NANAIMO-VANCOUVER—Princess Elaine or Princess Victoria will leave Nanaimo daily at 1:30 a.m., 11:45 a.m., 3:45 p.m. and 8:45 p.m. Departure times from Vancouver to Nanaimo are 8:30 a.m., 11 a.m., 3 p.m. and 8:12 p.m. On Sundays only, ships will leave Nanaimo for Vancouver at 6 a.m., 1:30 p.m. and 3:45 p.m.

VICTORIA-GULF ISLANDS-VANCOUVER—Ss. Princess Mary will leave Victoria at 8:30 a.m. Tuesdays for Vancouver via Gulf Islands. Ss. Princess Mary will arrive at Victoria via Gulf Islands at 8:30 p.m. Mondays.

VICTORIA-PORT ANGELES-SEATTLE—The ferry Kalakala will operate under the following schedule until September 1: Leave Seattle, 8 a.m., arrive Victoria, 1 p.m., leave Victoria, 1:40 p.m., arrive Port Angeles 3:12 p.m., leave Port Angeles 5:30 p.m.; arrive Victoria, 8:30 p.m.; leave Victoria, 9 p.m., arrive Seattle, 11 p.m.

NANAIMO-GABRIOLA — Ms. Atrevida will leave Canadian Pacific Wharf, Nanaimo daily except Wednesday at 8:30 a.m. for Gabriola.

BRENTWOOD-MILL BAY — Ms. Brentwood leaves Brentwood hourly on the hour 8 a.m. to 7 p.m., leaves Mill Bay hourly on the half-hour 8:30 a.m. to 7:30 p.m. daily. On Sunday and holidays only the ferry will leave Brentwood at 8 and 9 p.m. and will leave Mill Bay at 8:30 and 9:30 p.m.

SIDNEY-STEVESTON—Ms. Motor Princess will operate on the following schedule (daily except Sunday): Leave Sidney 7:15 a.m., arrive Steveston 10:15 a.m., leave Steveston 11:15 a.m., arrive Sidney 2:15 p.m., leave Sidney 2:45 p.m., arrive Steveston 5:45 p.m.; leave Steveston 2:15 p.m., arrive Sidney 6 p.m. On Sundays only Ms. Motor Princess will operate as Steveston 10:15 a.m., leave Steveston 11:15 a.m., arrive Sidney 2:15 p.m. At 6:45 p.m. on Sundays, the ferry will leave Sidney, call at Gulf Island ports, and arrive at Vancouver at 8:30 p.m.

THE HARD WAY

BARNET, Hertfordshire, England (CP).—First wedding since it was built ten years ago has been celebrated at Underhill Free Baptist Church. The minister was the bridegroom.

The Bay E-7111

SORRY!

No Nylons at THE BAY Tuesday

Classics Headed for Classes

All-Wool Toppers to Go Everywhere . . . Do Everything

Sizes 7 to 12 ...... 17.95 Others at 19.95

Soft fleeces and blanket cloth fashioned into loves of coats with shoulders tucked trig as a T-square yet roomy enough to take all the bulk of your bulkiest sweater. Some are boxed . . . others cinched with a belt. Chamois linings . . . slash pockets. Red, Brown, Blue Heather, Brick, Navy.

Head-Turning Toppers
JOHNNY JEEP HATS

2.49

Others 1.98 to 3.98

Was ever a hat quite so flattering to your young head? Never, you'll say soon as you slip on a Johnny Jeep, a sissy sailor, felt cloche, or a cuff-brimmed pillbox. Hurry for yours.

Hat Bar, Fashion Floor at THE BAY

Alpine Cloth

Sailor Dresses

Natty as the neatest tar who ever sailed the seven seas . . . these navy frocks with red bow and white silk braid.

4 to 6x 4.98 — 7 to 12 5.98

Children's Wear, Fashion Floor at THE BAY

Boys' All-Wool SWEATERS

Sizes 24 to 34 ...... 2.75

Ideal school sweaters with V neckline, contrasting trim. Air force, navy. Others in wine, air force, navy, brown with zipper at 2.85

TWEED LONGS

All-wool donegals that'll take all the hard wear your young son can give them. Wear with belts or braces. 6 to 10 years 5.00

Boys' Wear, Street Floor at THE BAY

Classroom to Coke-Date

Junior Dresses

Sizes 10 to 16 . . . 11 to 17 7.95 to 16.95

Imagine dresses pert enough to satisfy your dreams . . . yet practical and "quality" wise enough to win cheers from Mom! But why imagine . . . choose them now from THE BAY'S gala collection, including frocks of wonderful gabardine, corduroy, checkered rayons, bunny wools in delicious colors.

Junior Fashions, Fashion Floor at THE BAY

BACK-TO-SCHOOL . . .

. . . Happy as a skylark in your super school clothes chosen from THE BAY'S collection of togs that rate raves from you . . . and cheers of approval from "exchequer" Mom.

Boys' "Little Duke"

OXFORDS

Sizes 1 to 5½ 6.50

Downright sturdy shoes smart enough for every occasion. English-made black willow calf and brown grained calf in Balmoral style with Goodyear welt soles.

Boys' Sturdy School Boots

With solid leather soles and heels. Of oil tan or pliable elk leather. Sizes 1 to 5½.

3.50 and 3.98

Boys' Shoes, Street Floor at THE BAY

Growing Girls'

OXFORDS

Sizes 3½ to 9 ...... 3.98

Best school shoes a girl ever had, with brown elk uppers, leather lining and rubber sole.

Growing Girls'

OXFORDS

5.95

Famous lines of Hurlbut and Chums Oxfords in black and brown calf. Welted soles, low heels. Good range in sizes and fittings.

Women's Shoes, Fashion Floor at THE BAY

All-Wool Sleeveless

PULLOVERS

1.95

You'll think they're hand knitted they're so soft. Wear now over a shirt . . . later under a jacket. V neckline. Brown and wine. Small, medium, large.

YOUTHS' BROADCLOTH SHIRTS

Well cut and tailored in fine quality broadcloth, with attached collar, long sleeves. Fancy stripes in brown, blue, grey, green. Sizes 12½ to 14½ 1.45

BOYS' KHAKI SPORT SHIRTS

Sanforized shrunk, closely-woven cotton broadcloth shirts with short sleeves. Easily laundered. Sizes small, medium, large 1.29

YOUTHS' HORSEHIDE JACKETS

10 only. durable horsehide jackets to wear in any weather for years to come. Full zipper front. Snug knit cuffs, waist and neckband. Brown, blue green. Sizes 32 to 36 ...... 15.50

WOOL MIXTURE GOLF HOSE

Light weight yet durable wearing qualities. Plain or ribbed with elastic top ... snug fit. Navy in sizes 8 to 9. Pair ...... 59¢

Boys' Wear, Street Floor at THE BAY

Botany Wool and Cotton

¾ SOCKS

49¢ Pair

Fine for boys or girls. Turn down cuffs. Navy blue and brown. Sizes 7 to 8½.

RAYON AND LISLE ¾ SOCKS

Waffle knit ¾ socks in bright tones of brown, red, blue. Sizes 6 to 8½. Pair ...... 35¢

CHILDREN'S STOCKINGS

1-and-1 rib in wool and cotton mixture. Black or beige. Sizes 4 to 10. Pair ...... 59¢ and 89¢

Hosiery, Street Floor at THE BAY

RAYON HEAD SQUARES

Favorite item in your school wardrobe. Choose from a super selection 1.25

Neckwear, Street Floor at THE BAY

LINEN HANDKERCHIEFS

Generous size of fine quality Irish linen. Regular 25c each. Special a dozen at 2.50

Handkerchiefs, Street Floor at THE BAY

Store Hours Saturday: 9 A.M. to 5 P.M.

STORE CLOSED MONDAY for Labor Day, September 2

Special Saturday Prices on

LAMB

This week-end delight the family with tender lamb, fragrant with mint sauce.

Legs of Lamb, per pound	48¢
Frontquarters of Lamb, per pound	30¢
Rib Lamb Chops, per pound	44¢
Breast of Lamb, per pound	15¢
Frontquarters of Lamb boned and rolled, per pound	35¢
Neck of Lamb, per pound	15¢

Meats, Street Floor at THE BAY

Hudson's Bay Company.

INCORPORATED 2ND MAY 1670.

THE DAILY COLONIST

YEAR

1946

JULY — AUG

END